



SO/ UPTOWN DUBAI | FLOOR PLANS

RESIDENCES

SO/ UPTOWN DUBAI
RESIDENCES

1 BED APARTMENT

TYPE 1 BR-1 1 BED APARTMENT

TOTAL AREA

72.17-75.63 SQ.M. 776.84-814.08 SQ.FT.

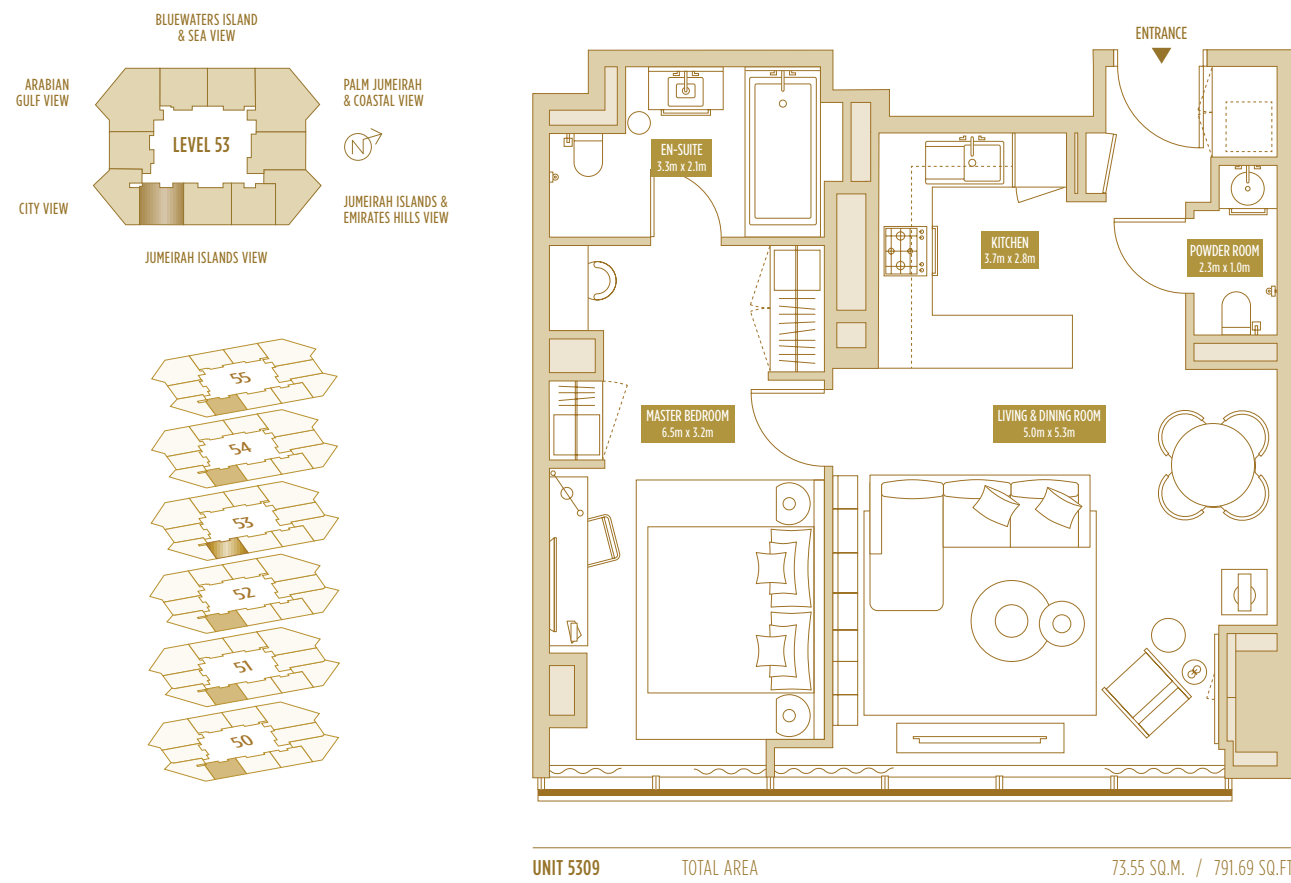

TYPE 1 BR-1' 1 BED APARTMENT

TOTAL AREA

70.77-71.47 SQ.M. 761.77-769.30 SQ.FT.

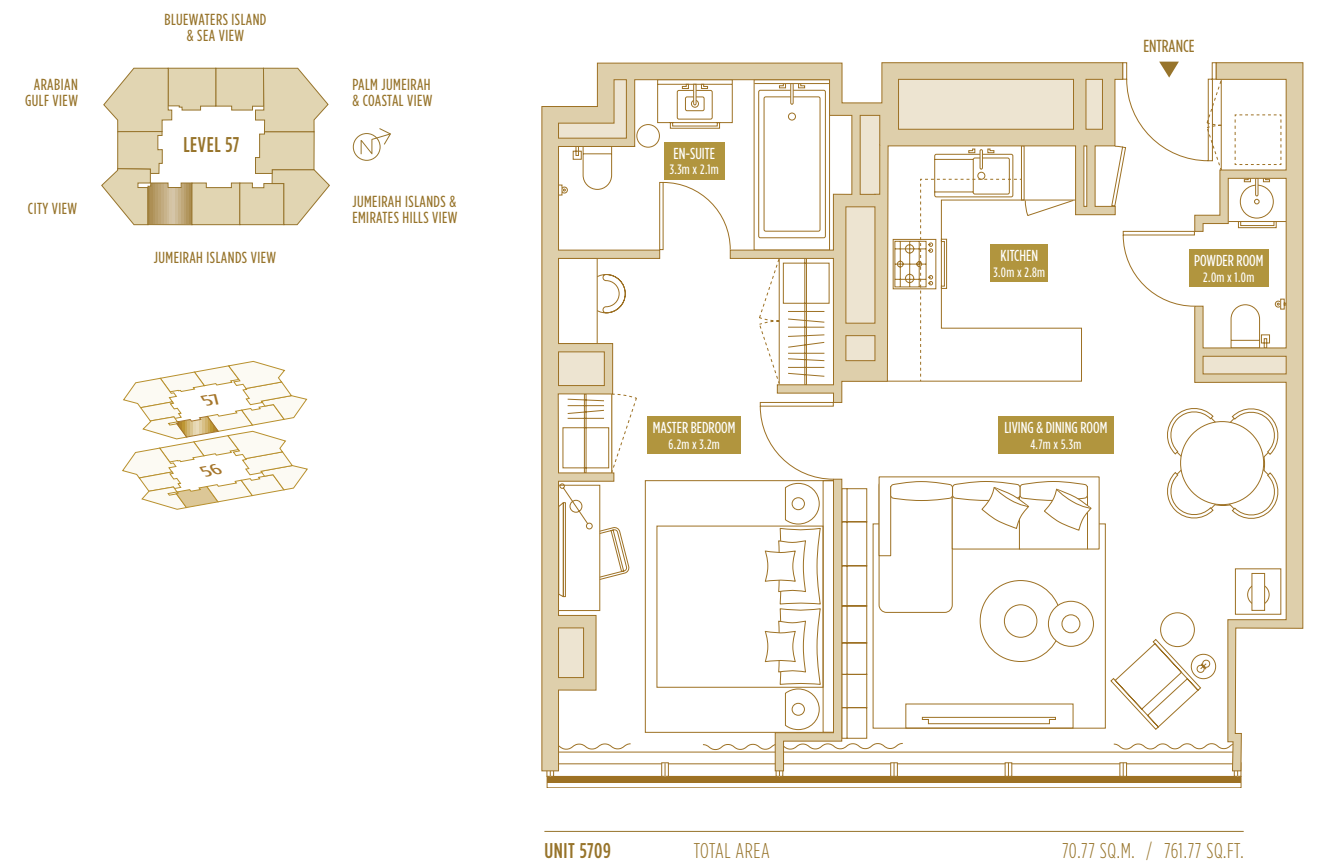

TYPE 1 BR-1A 1 BED APARTMENT

TOTAL AREA

74.72-79.93 SQ.M. 804.29-860.37 SQ.FT.

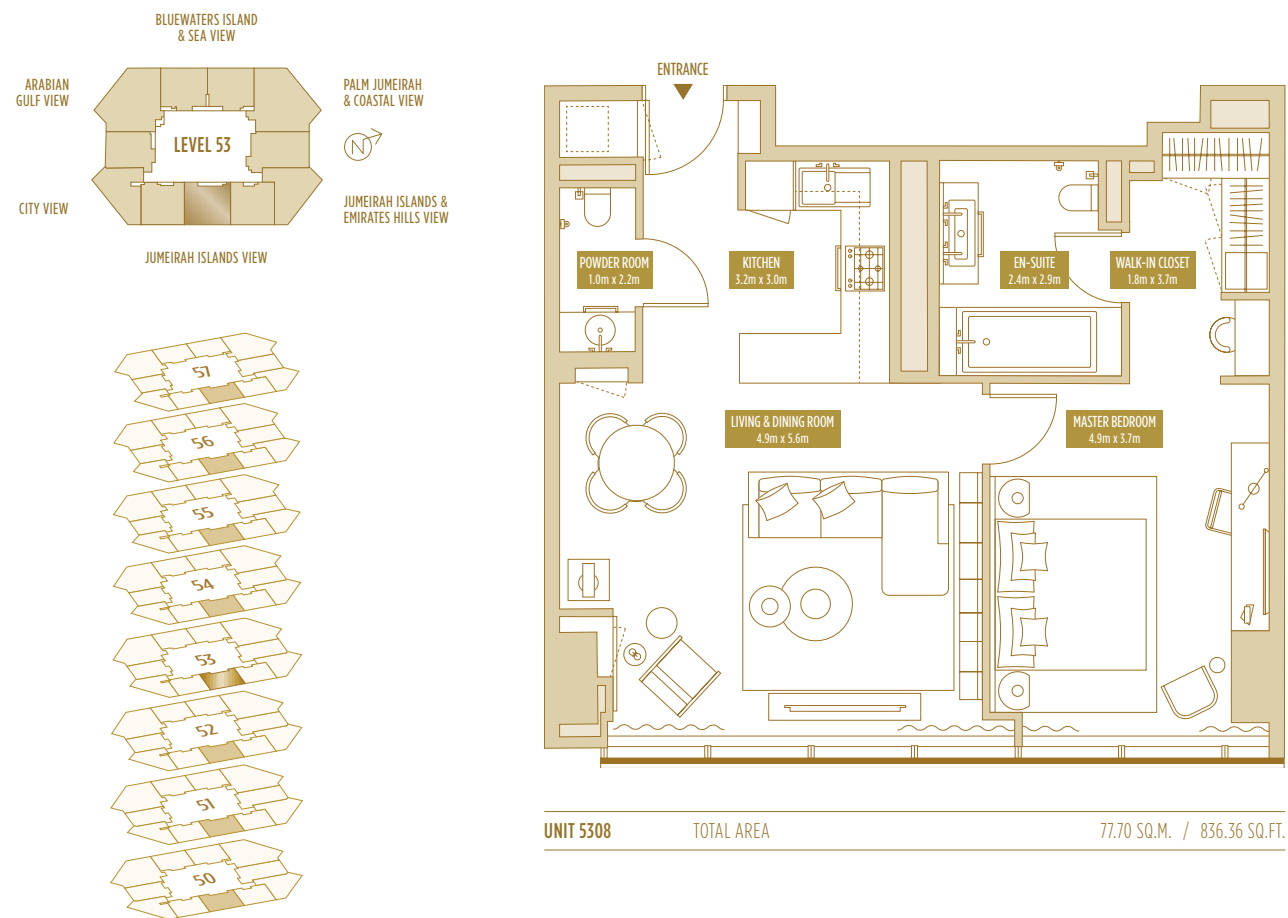

TYPE 1 BR-1B 1 BED APARTMENT

TOTAL AREA

72.05-75.81 SQ.M. 775.55-816.02 SQ.FT.

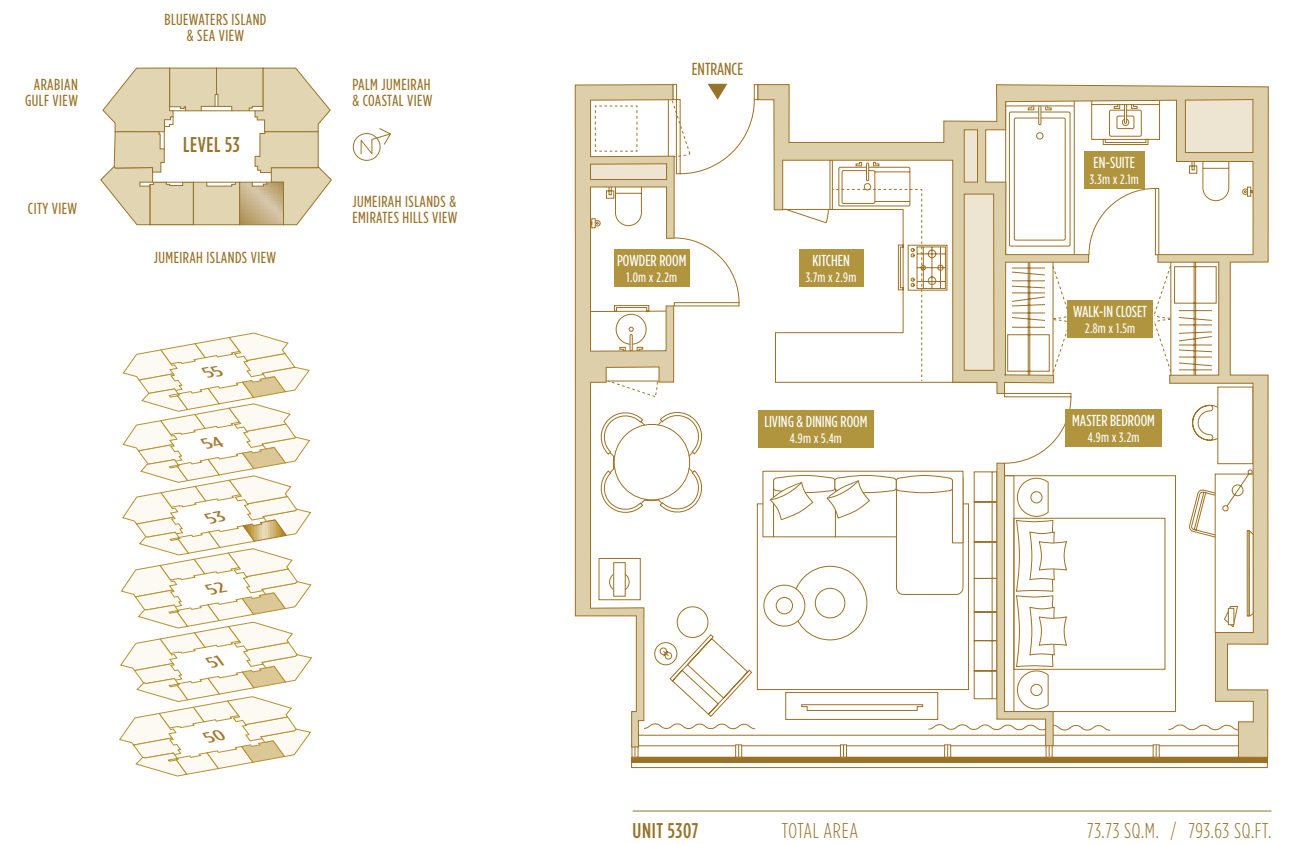

TYPE 1 BR-1B' 1 BED APARTMENT

TOTAL AREA

70.66-71.36 SQ.M. 760.58-768.12 SQ.FT.

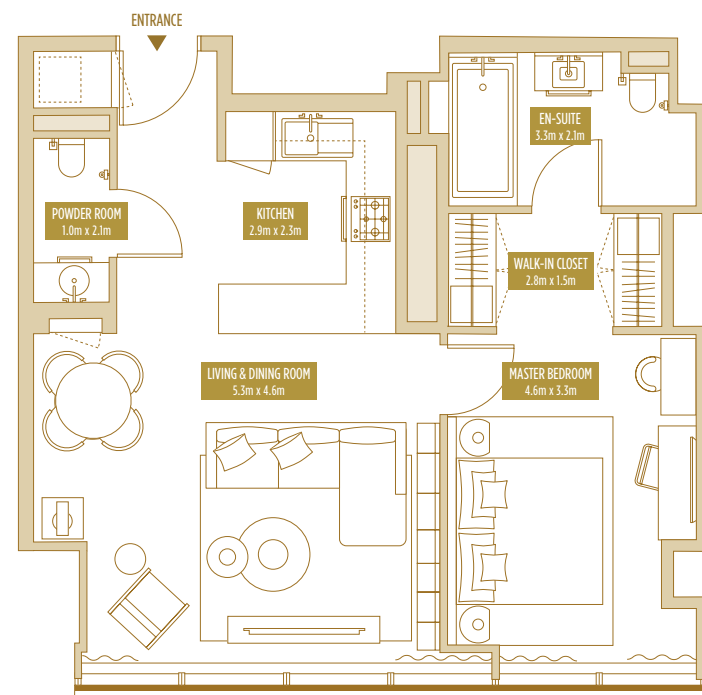
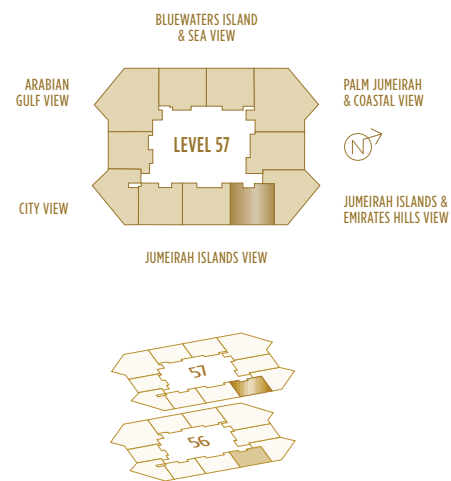

UNIT 5707 TOTAL AREA 70.66 SQ.M. / 760.58 SQ.FT.

TYPE 1 BR-2 1 BED APARTMENT

TOTAL AREA

68.39-80.59 SQ.M. 736.15-865.21 SQ.FT.

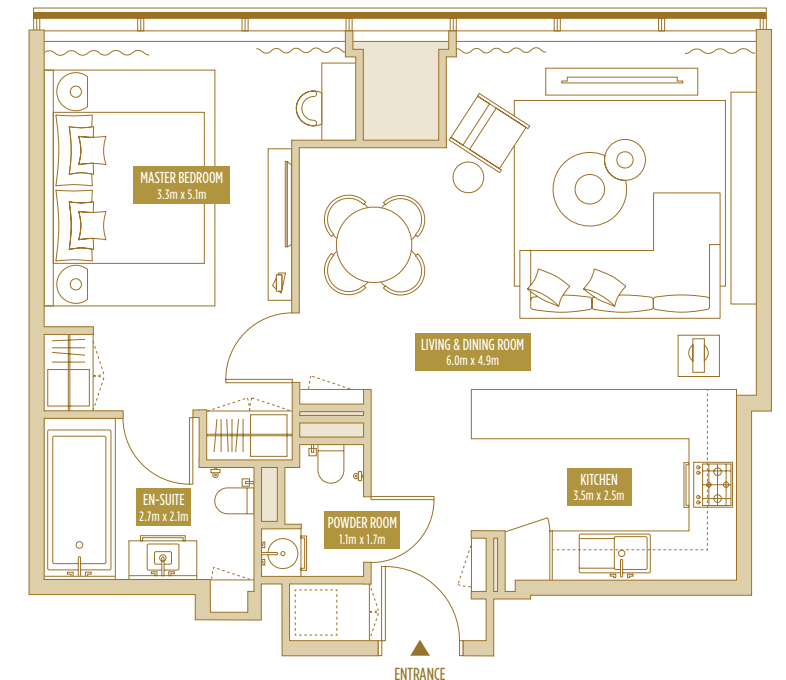
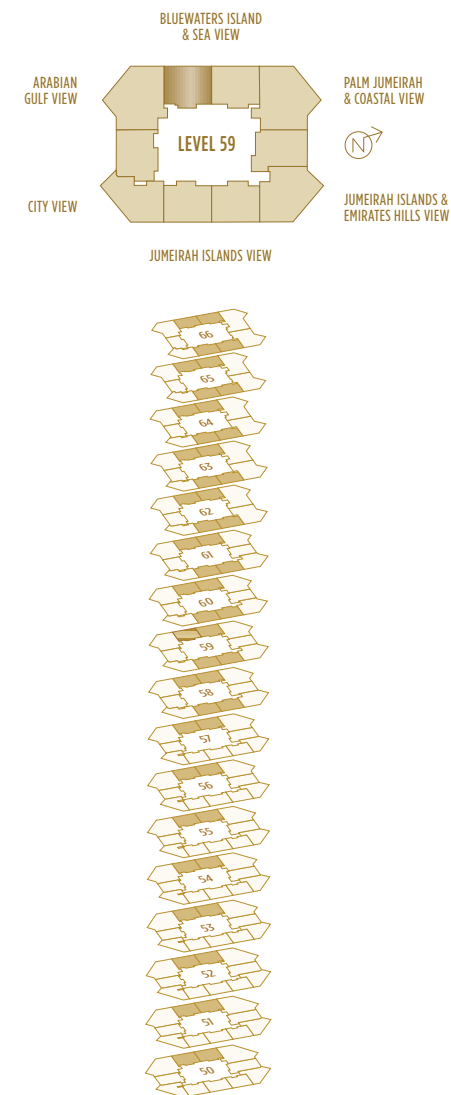

UNIT 5902 TOTAL AREA 73.63 SQ.M. / 792.55 SQ.FT.

TYPE 1 BR-3 1 BED APARTMENT

TOTAL AREA

69.41-79.65 SQ.M. 747.13-857.35 SQ.FT.

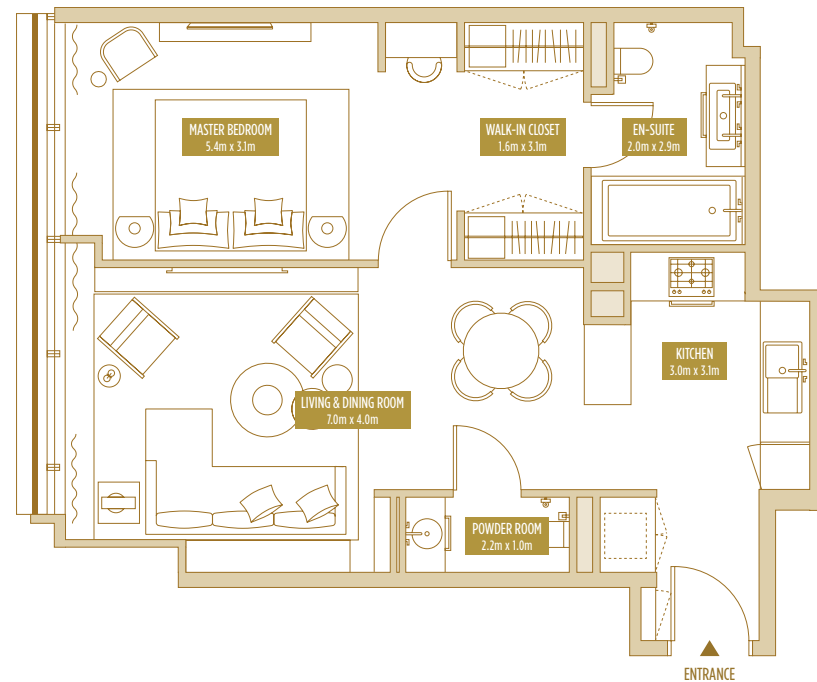
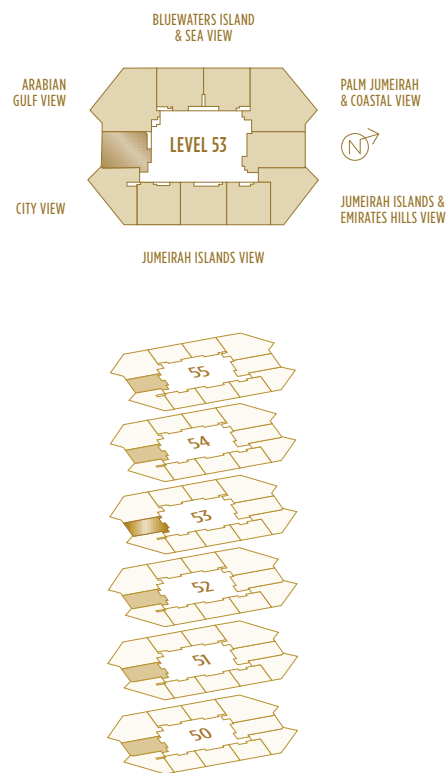

UNIT 5311 TOTAL AREA 73.54 SQ.M. / 791.58 SQ.FT.

TYPE 1 BR-3A 1 BED APARTMENT

TOTAL AREA

64.99-67.21 SQ.M. 699.55-723.45 SQ.FT.

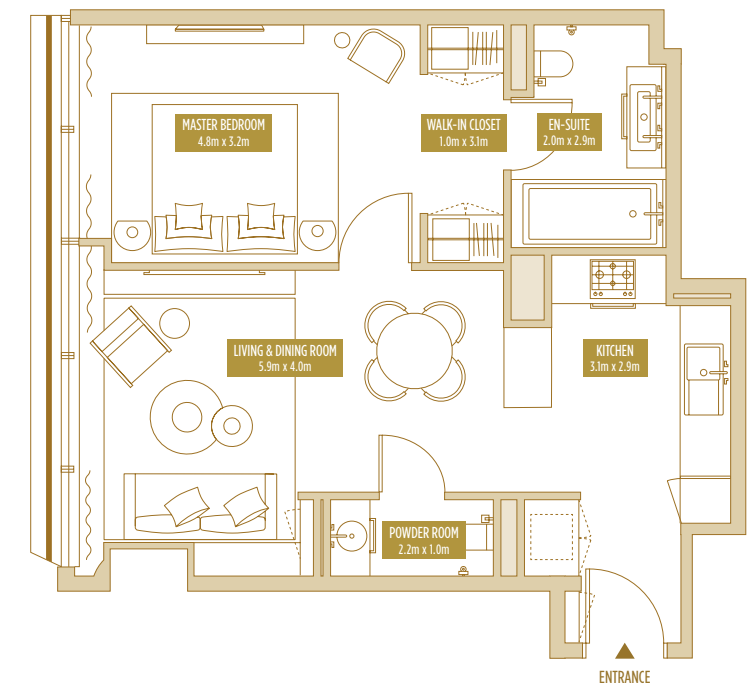
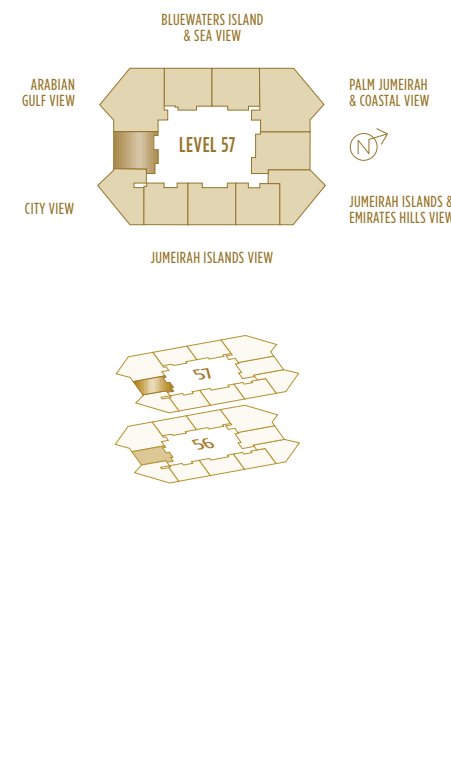

UNIT 5711 TOTAL AREA 64.99 SQ.M. / 699.55 SQ.FT.

TYPE 1 BR-4 1 BED APARTMENT

TOTAL AREA

79.33–85.53 SQ.M. 853.91–920.64 SQ.FT.

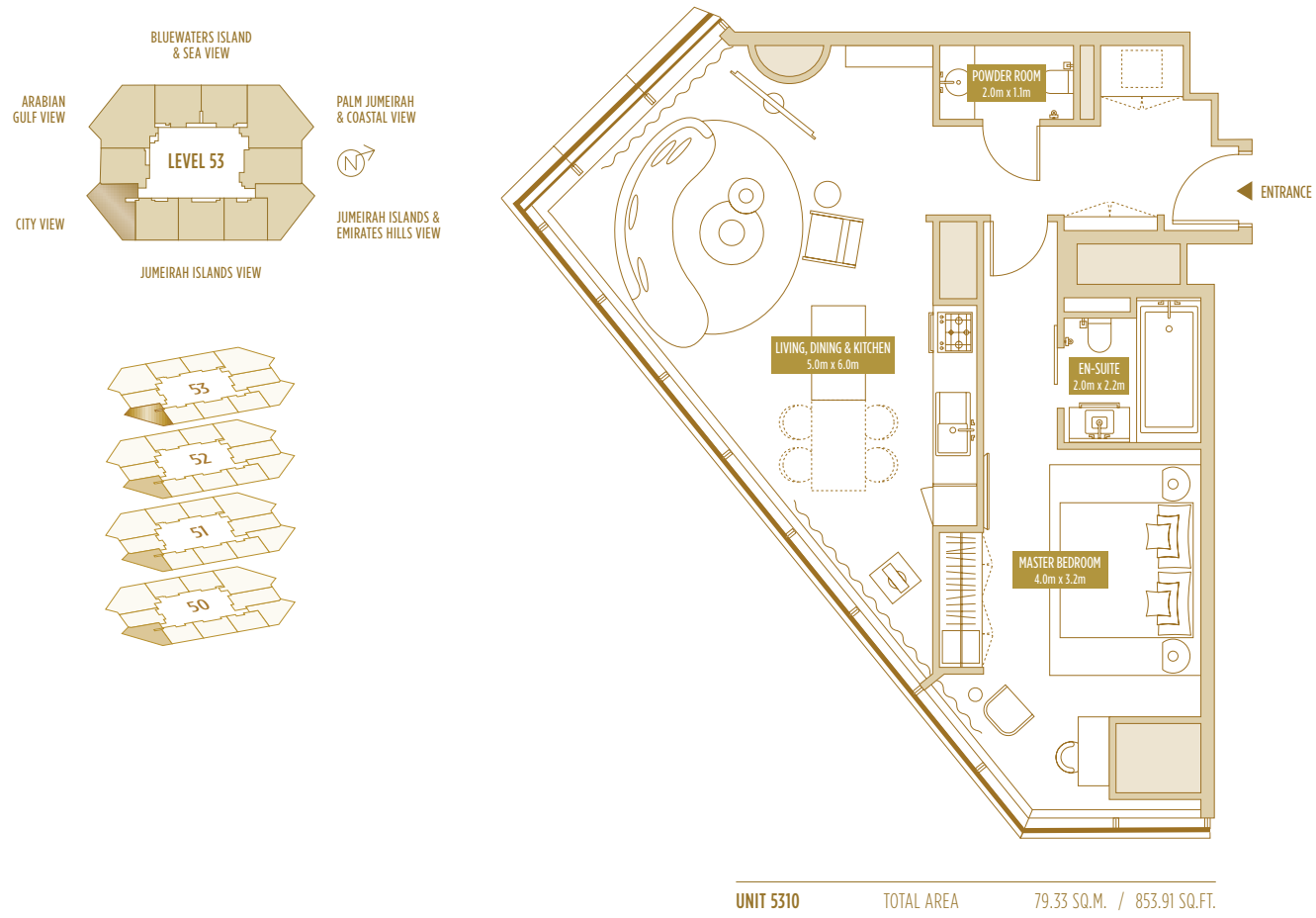

TYPE 1 BR-4A 1 BED APARTMENT

TOTAL AREA

84.75–90.92 SQ.M. 912.25–978.66 SQ.FT.

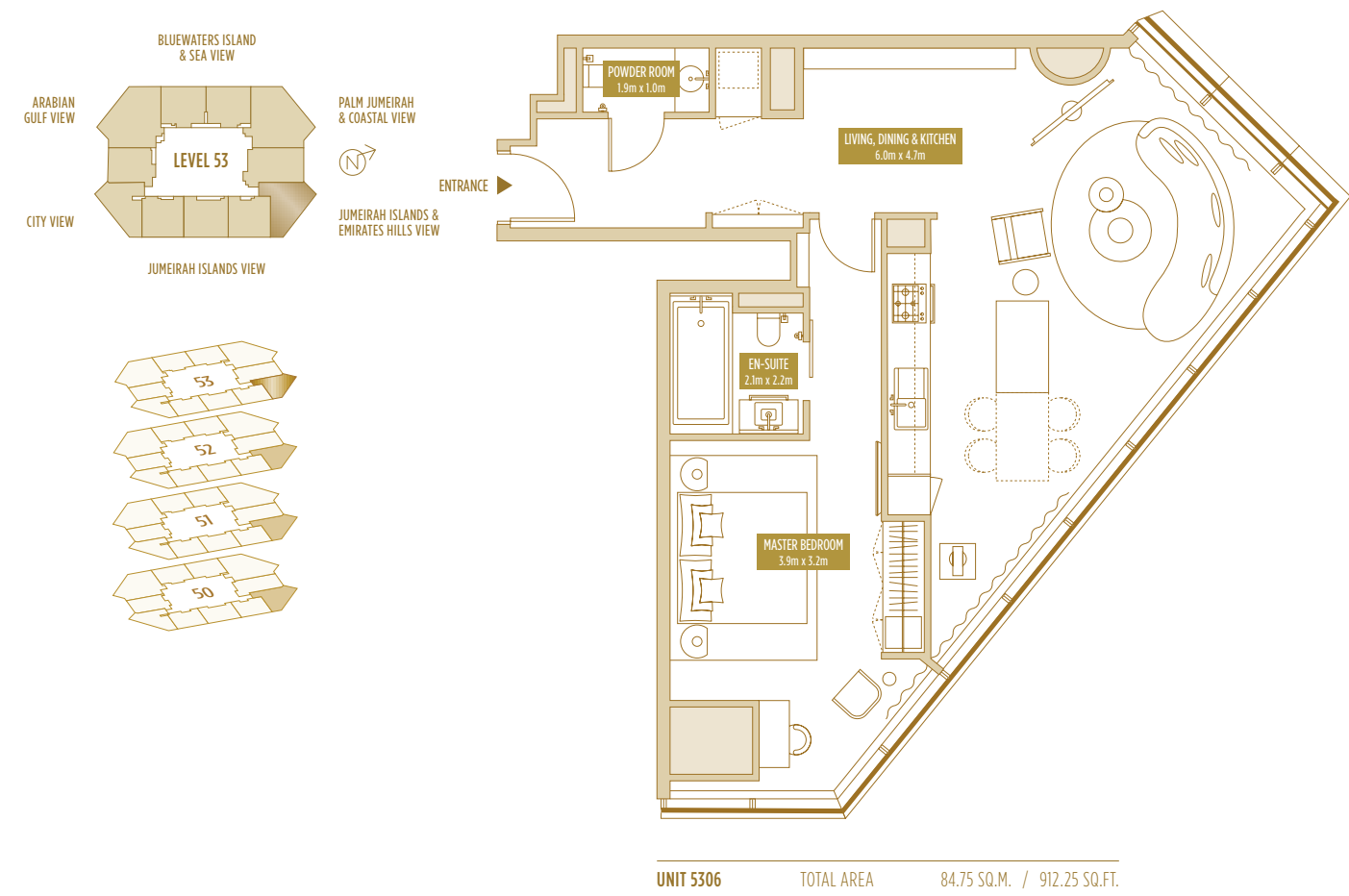

TYPE 1 BR-4B 1 BED APARTMENT

TOTAL AREA

76.36-82.72 SQ.M. 821.94-890.40 SQ.FT.

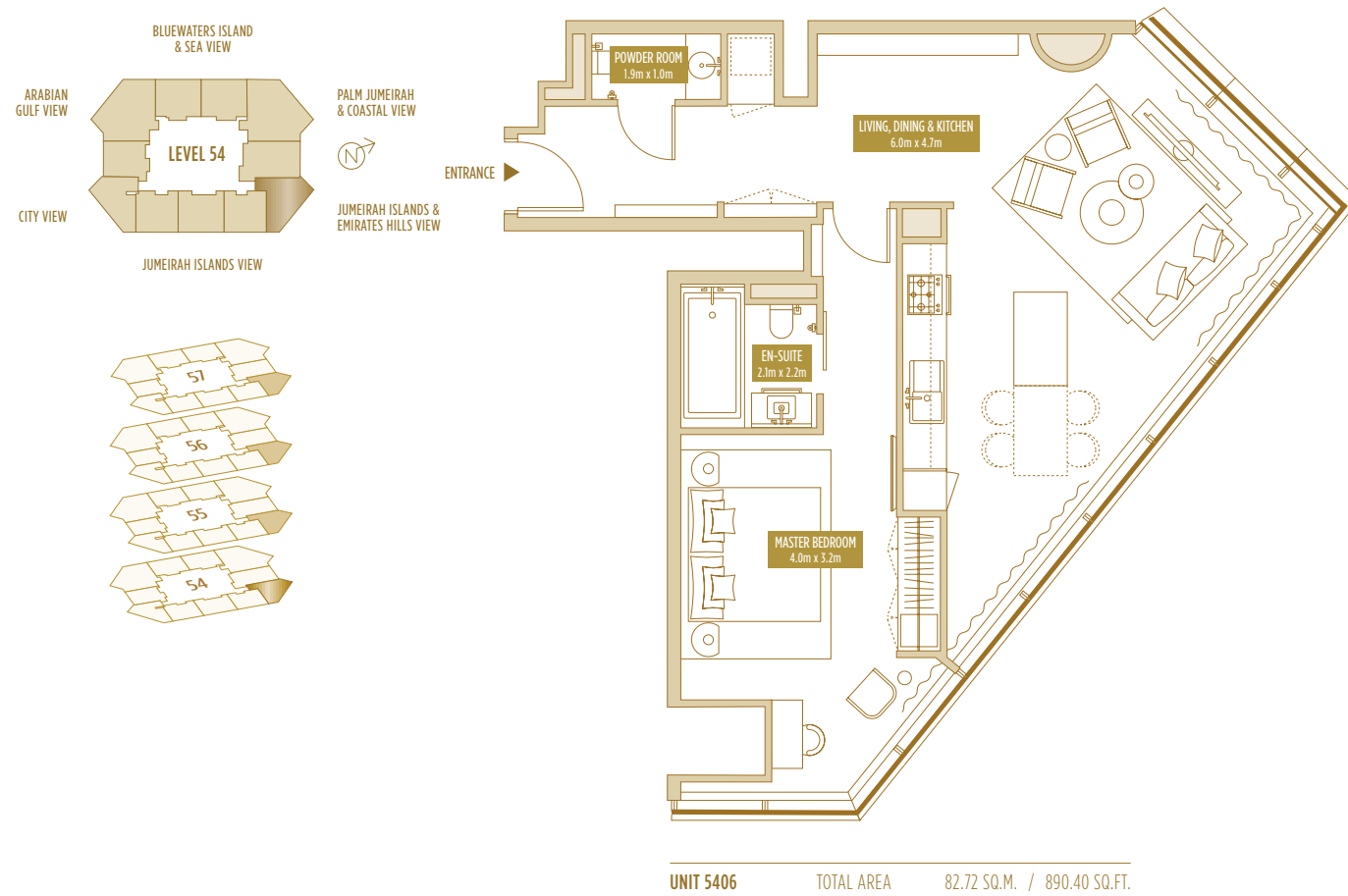

TYPE 1 BR-4C 1 BED APARTMENT

TOTAL AREA

70.94-77.30 SQ.M. 763.60-832.06 SQ.FT.

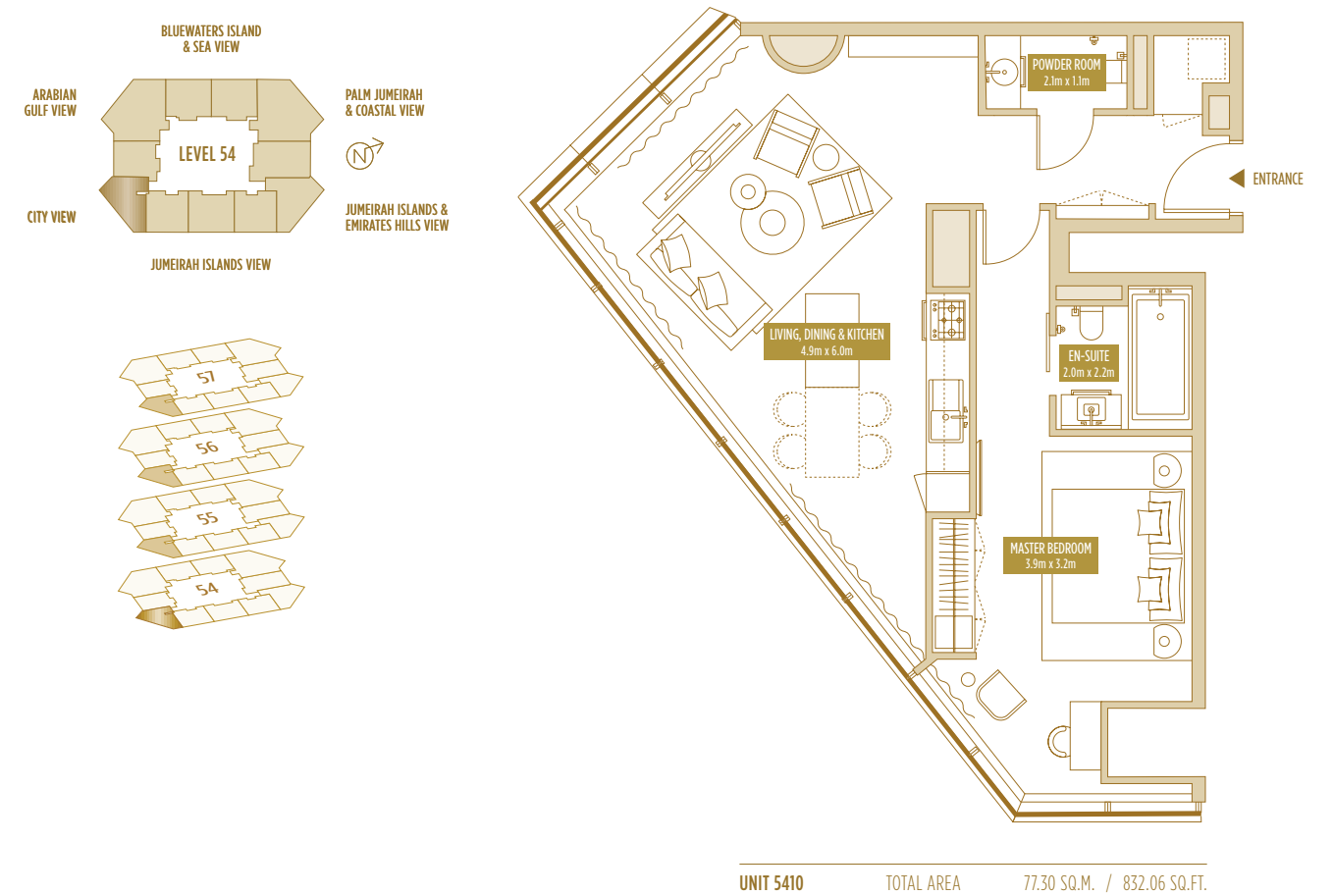

TYPE 1 BR-5 1 BED APARTMENT

TOTAL AREA

76.72-78.91 SQ.M. 825.81-849.39 SQ.FT.

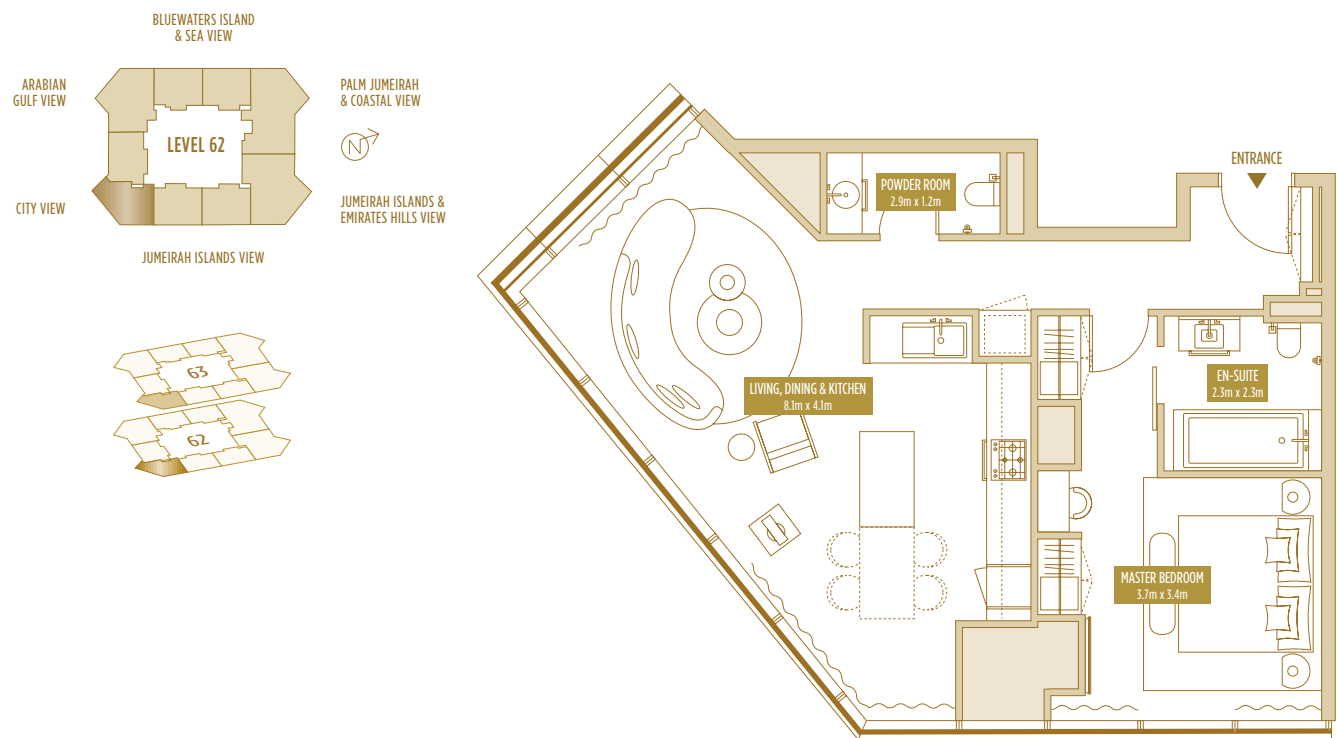

UNIT 6208 TOTAL AREA 78.91 SQ.M. / 849.39 SQ.FT.

TYPE 1 BR-5' 1 BED APARTMENT

UNIT 6508 TOTAL AREA

74.02 SQ.M. / 796.75 SQ.FT.

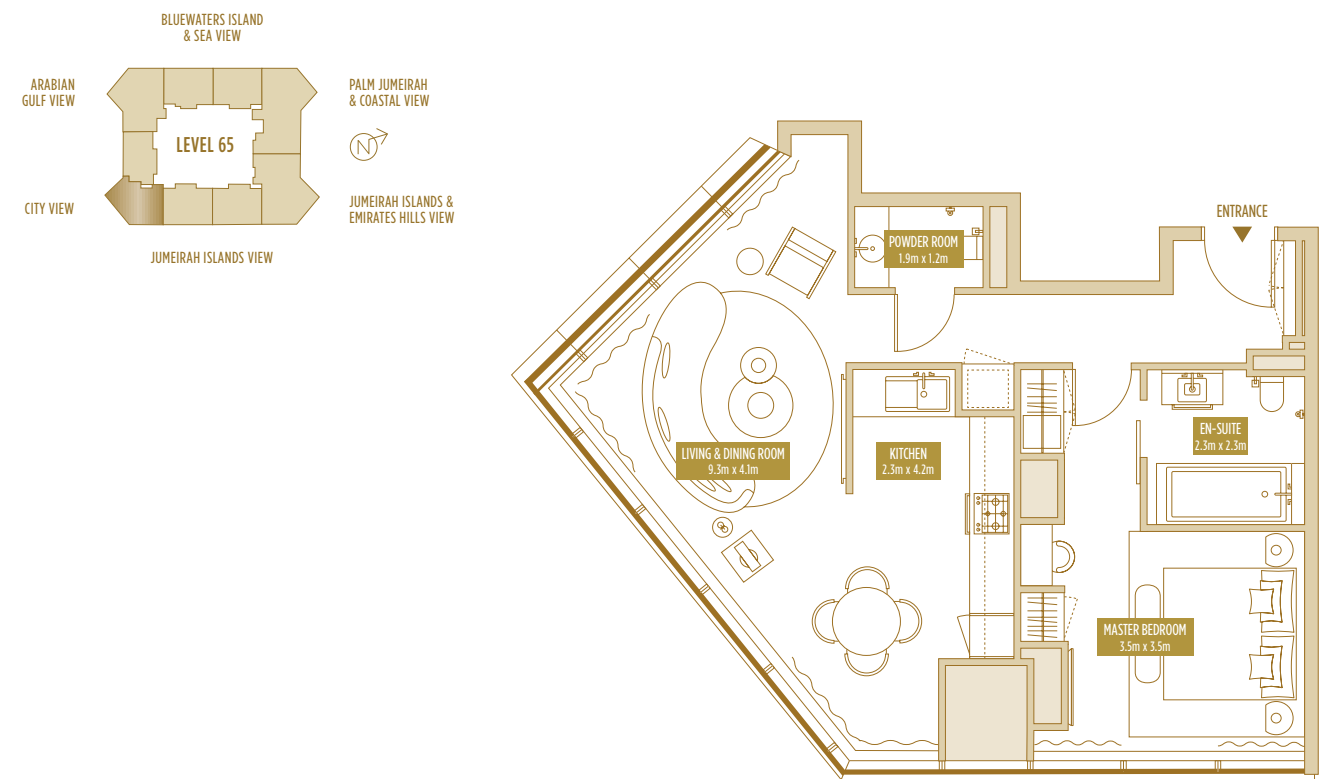

UNIT 6508 TOTAL AREA 74.02 SQ.M. / 796.75 SQ.FT.

TYPE 1 BR-5A 1 BED APARTMENT

TOTAL AREA

80.97-87.56 SQ.M. 871.56-942.50 SQ.FT.

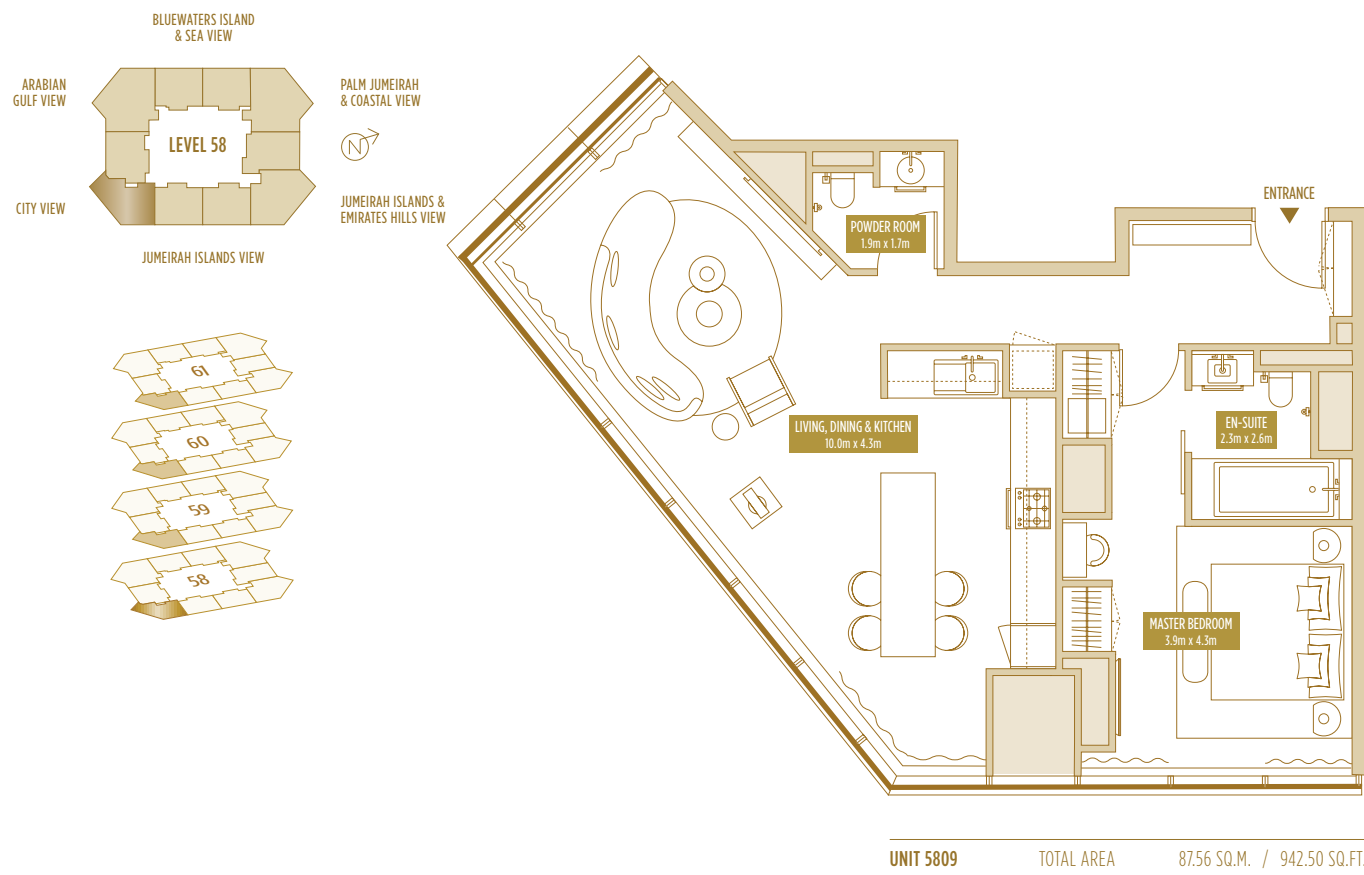

TYPE 1 BR-5B 1 BED APARTMENT

UNIT 6608 TOTAL AREA

71.44 SQ.M. / 768.98 SQ.FT.

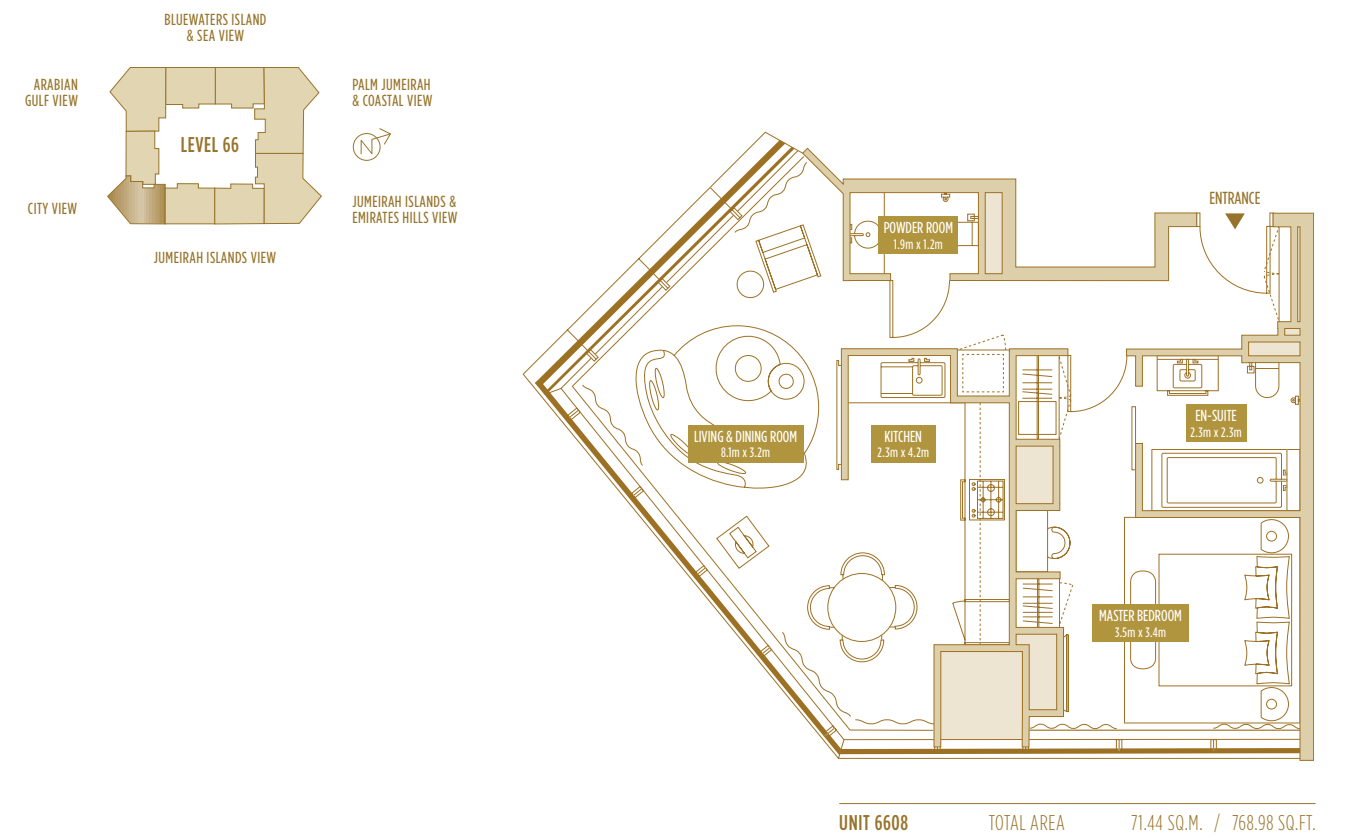

TYPE 1 BR-5B' 1 BED APARTMENT

UNIT 6408 TOTAL AREA

76.55 SQ.M. / 823.98 SQ.FT.

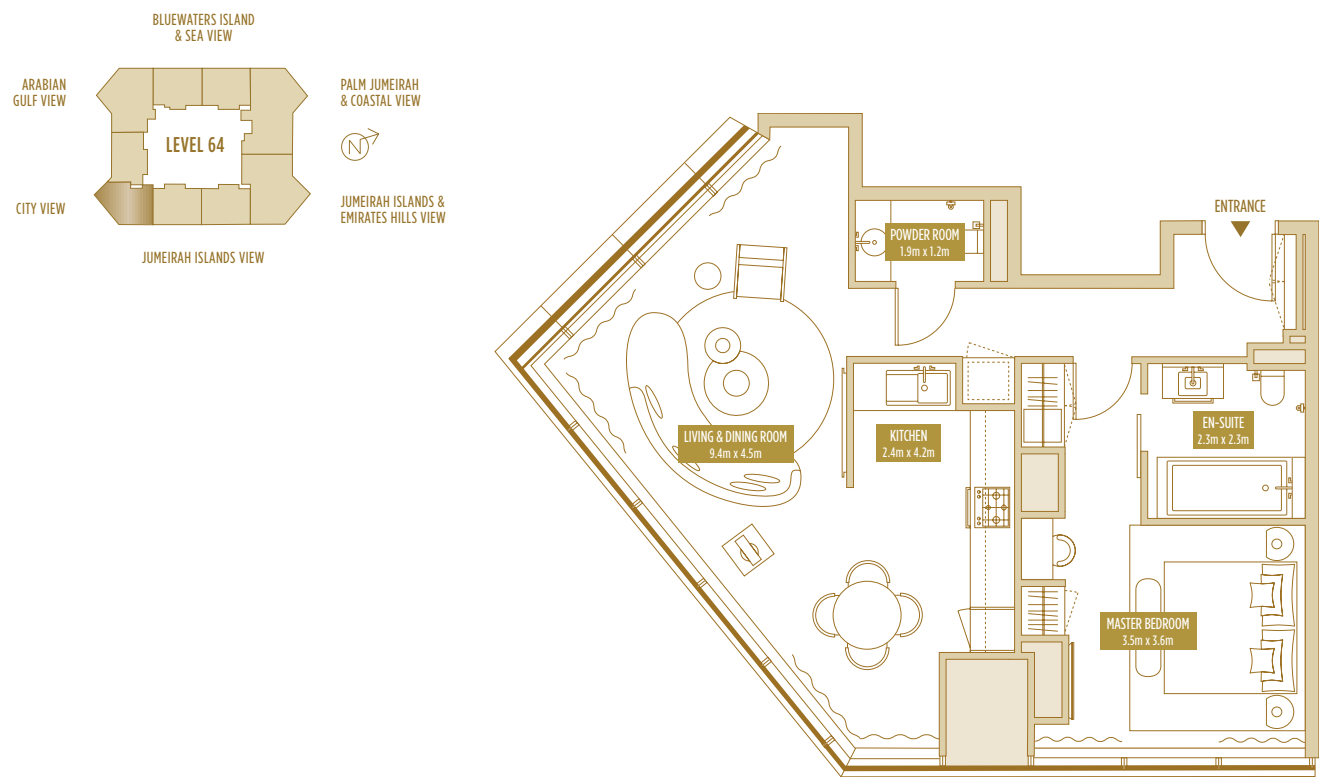

UNIT 6408 TOTAL AREA 76.55 SQ.M. / 823.98 SQ.FT.

TYPE 1 BR-6 1 BED APARTMENT

TOTAL AREA

58.28-71.29 SQ.M. 627.33-767.37 SQ.FT.

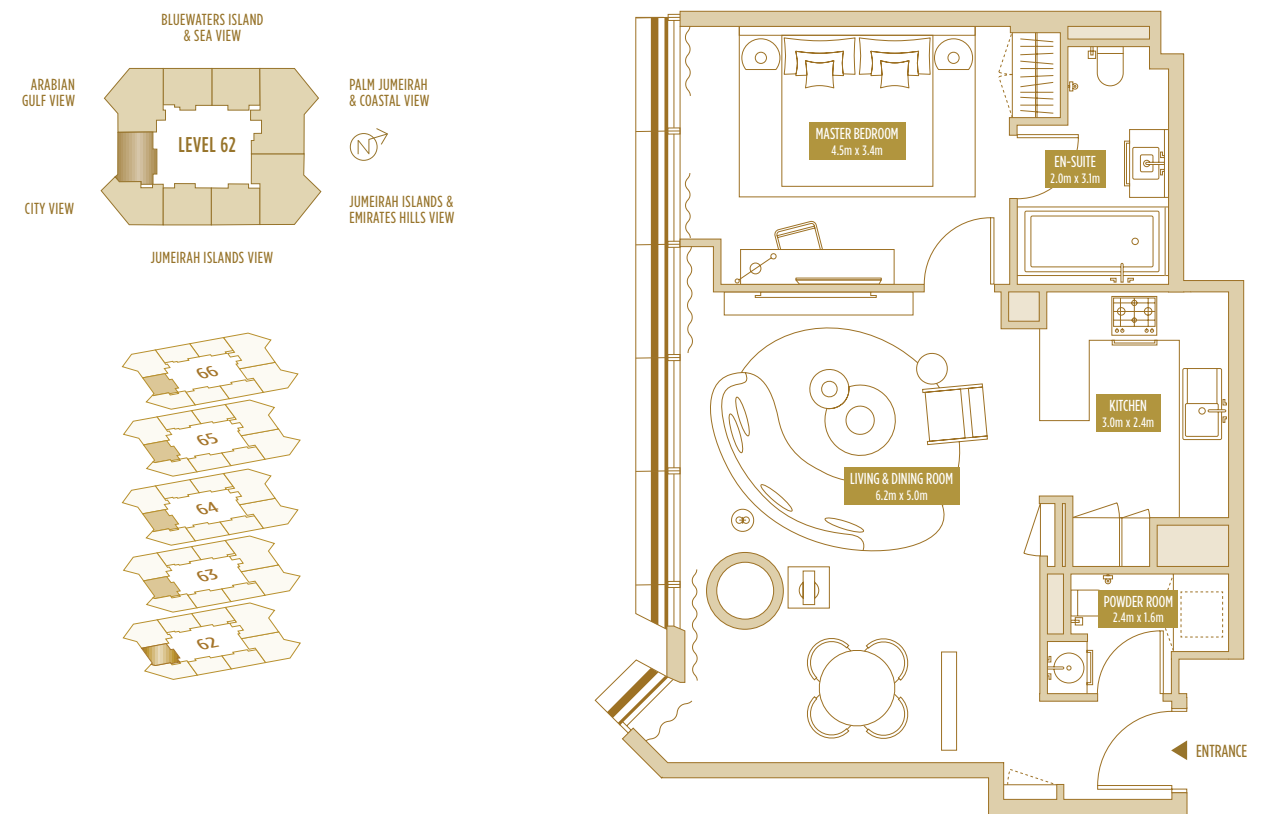

UNIT 6209 TOTAL AREA 71.29 SQ.M. / 767.37 SQ.FT.

TYPE 1 BR-6A 1 BED APARTMENT

TOTAL AREA

86.10-95.44 SQ.M. 926.78-1027.32 SQ.FT.

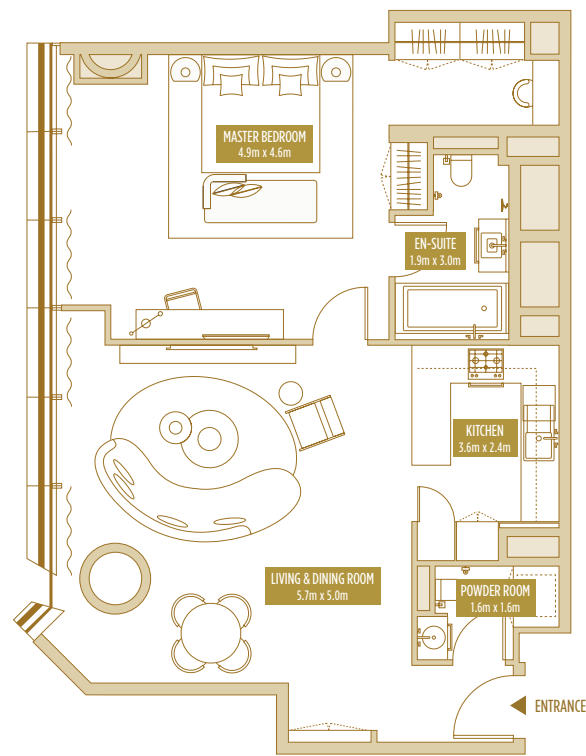
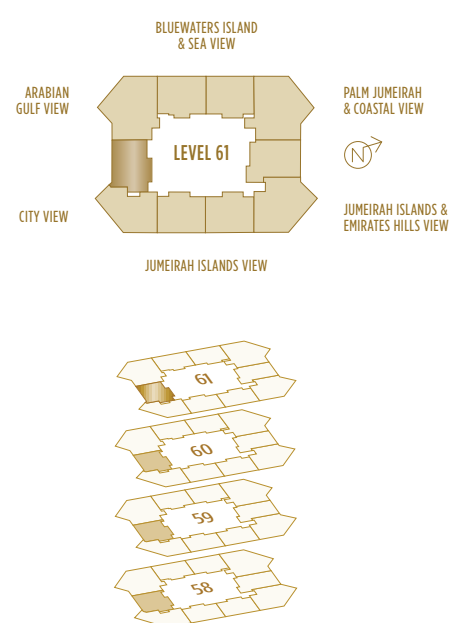

UNIT 6110 TOTAL AREA 86.10 SQ.M. / 926.78 SQ.FT.

TYPE 1 BR-7 1 BED APARTMENT

TOTAL AREA

85.06-99.71 SQ.M. 915.59-1073.28 SQ.FT.

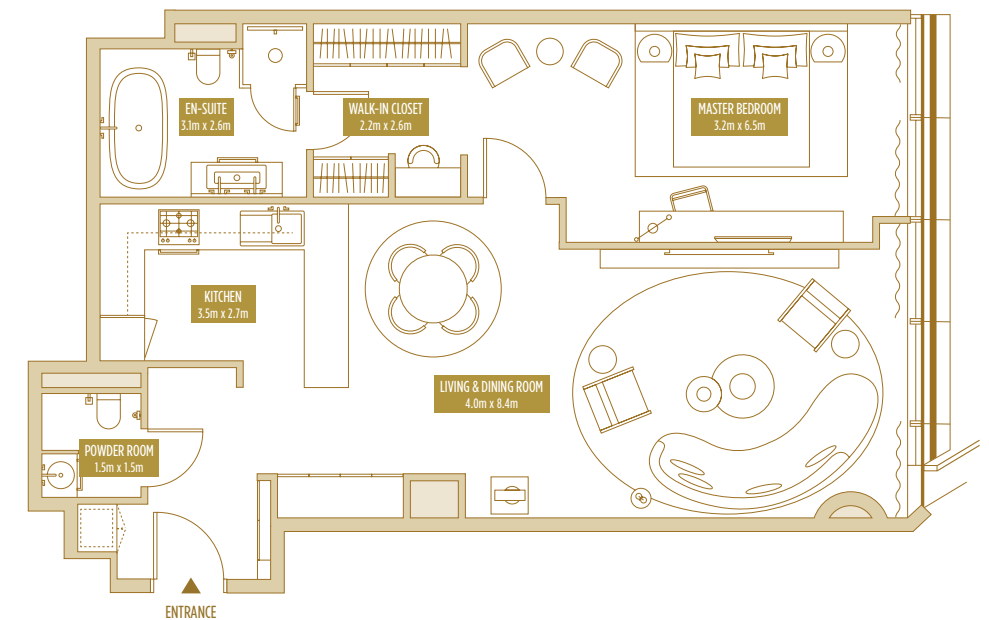
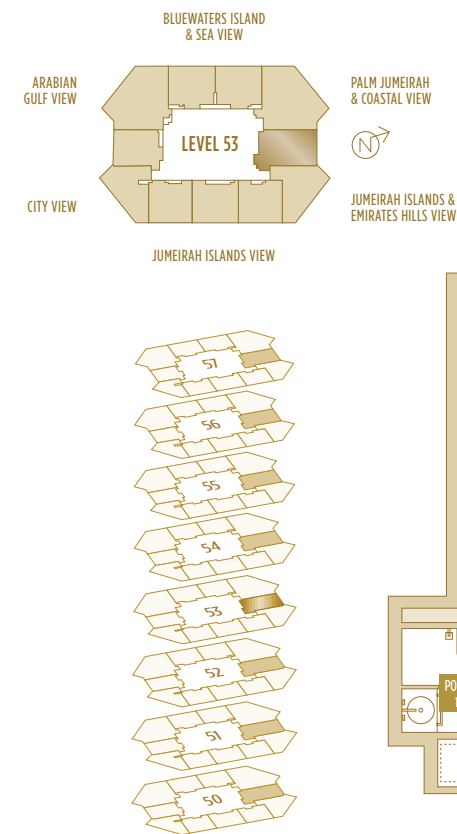

UNIT 5305 TOTAL AREA 93.57 SQ.M. / 1007.19 SQ.FT.

TYPE 1 BR-8 1 BED APARTMENT

TOTAL AREA

97.28-105.55 SQ.M. 1047.12-1136.14 SQ.FT.

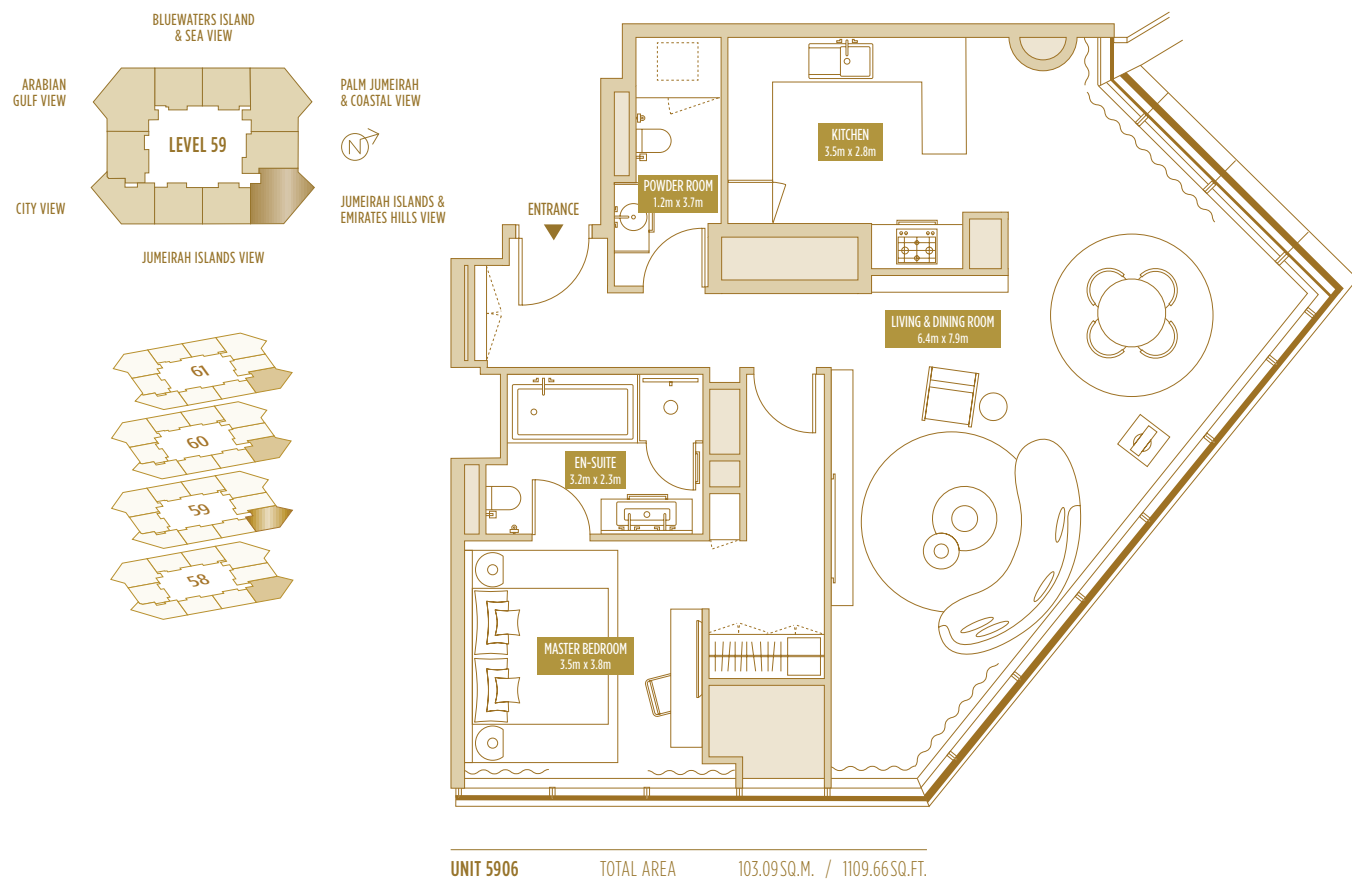

Disclaimer: Please note this floor plan is for marketing purposes and is to be used as a guide only. All efforts have been made to ensure its accuracy however changes may be made during the development process and dimensions, fixtures, fittings, finishes and specifications are subject to change without notice. Dimensions may vary.

TYPE 1 BR-9 1 BED APARTMENT

TOTAL AREA

101.82-110.14 SQ.M. 1095.99-1185.55 SQ.FT.

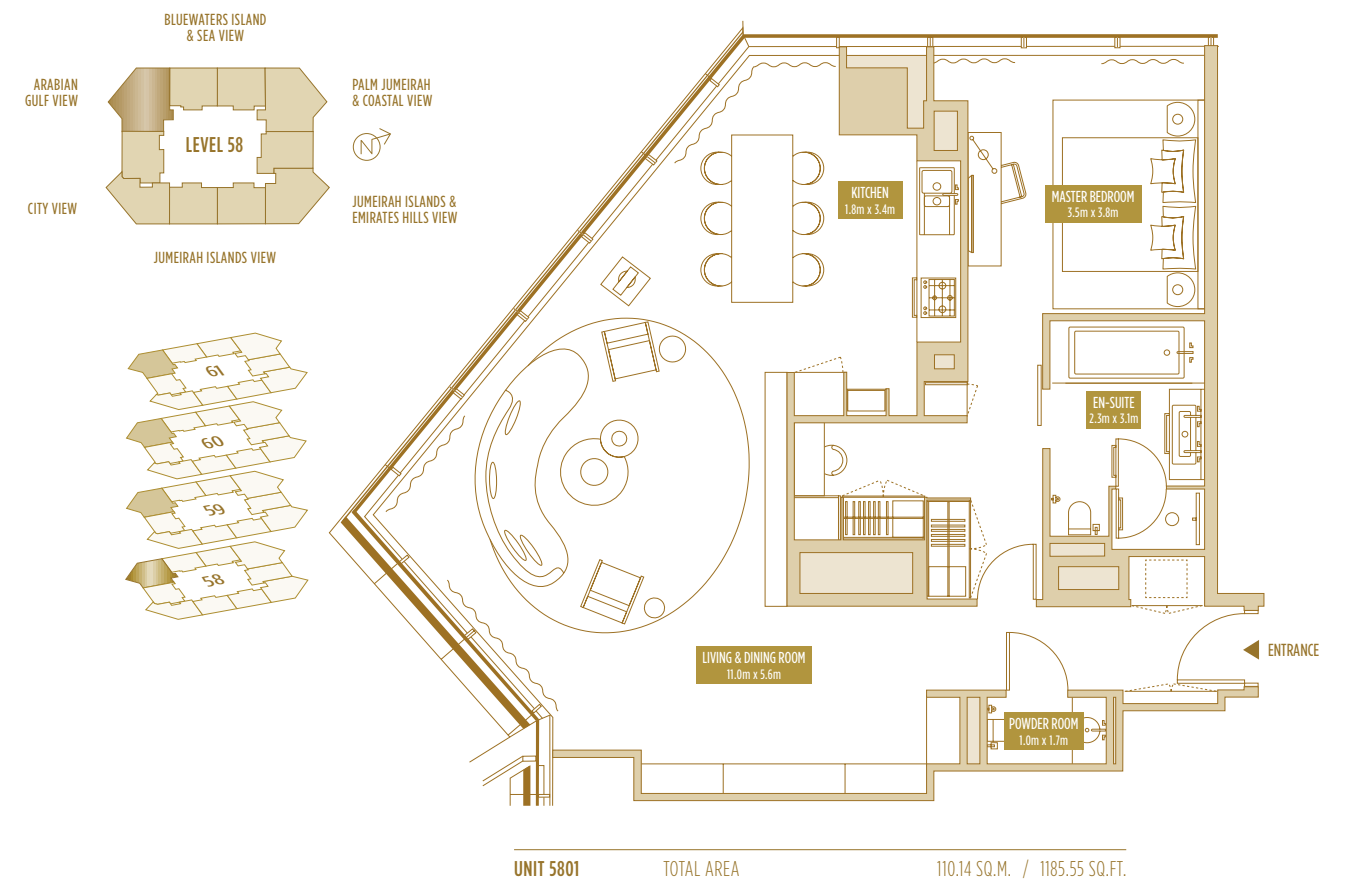

Disclaimer: Please note this floor plan is for marketing purposes and is to be used as a guide only. All efforts have been made to ensure its accuracy however changes may be made during the development process and dimensions, fixtures, fittings, finishes and specifications are subject to change without notice. Dimensions may vary.

TYPE 1 BR-9A 1 BED APARTMENT

TOTAL AREA

106.73-115.05 SQ.M. 1148.84-1238.40 SQ.FT.

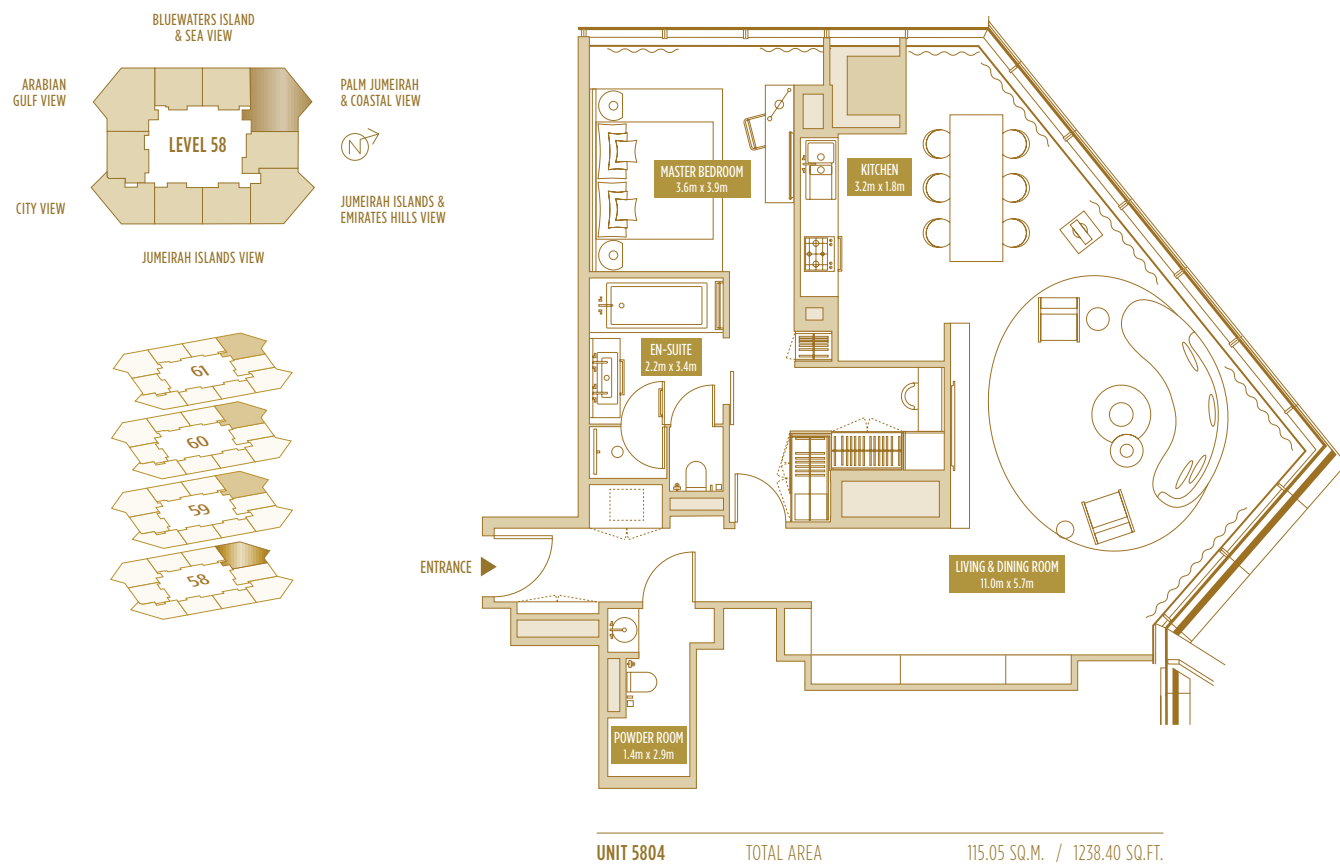

TYPE 1 BR-10 1 BED APARTMENT

TOTAL AREA

88.61-96.53 SQ.M. 953.80-1039.05 SQ.FT.

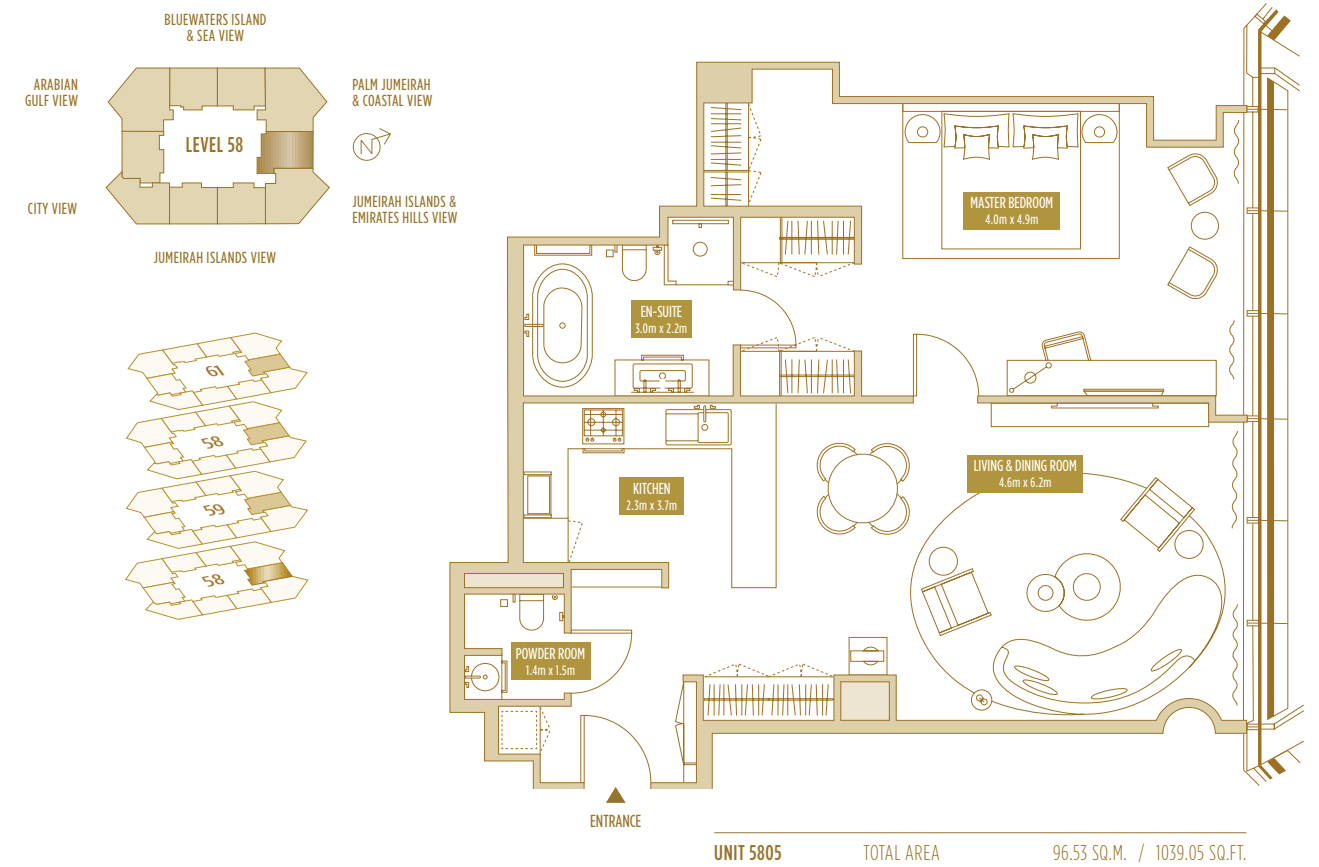

SO/ UPTOWN DUBAI
RESIDENCES

2 BED APARTMENT

TYPE 2 BR-2 2 BED APARTMENT

TOTAL AREA

136.61-145.19 SQ.M. 1470.47-1562.83 SQ.FT.

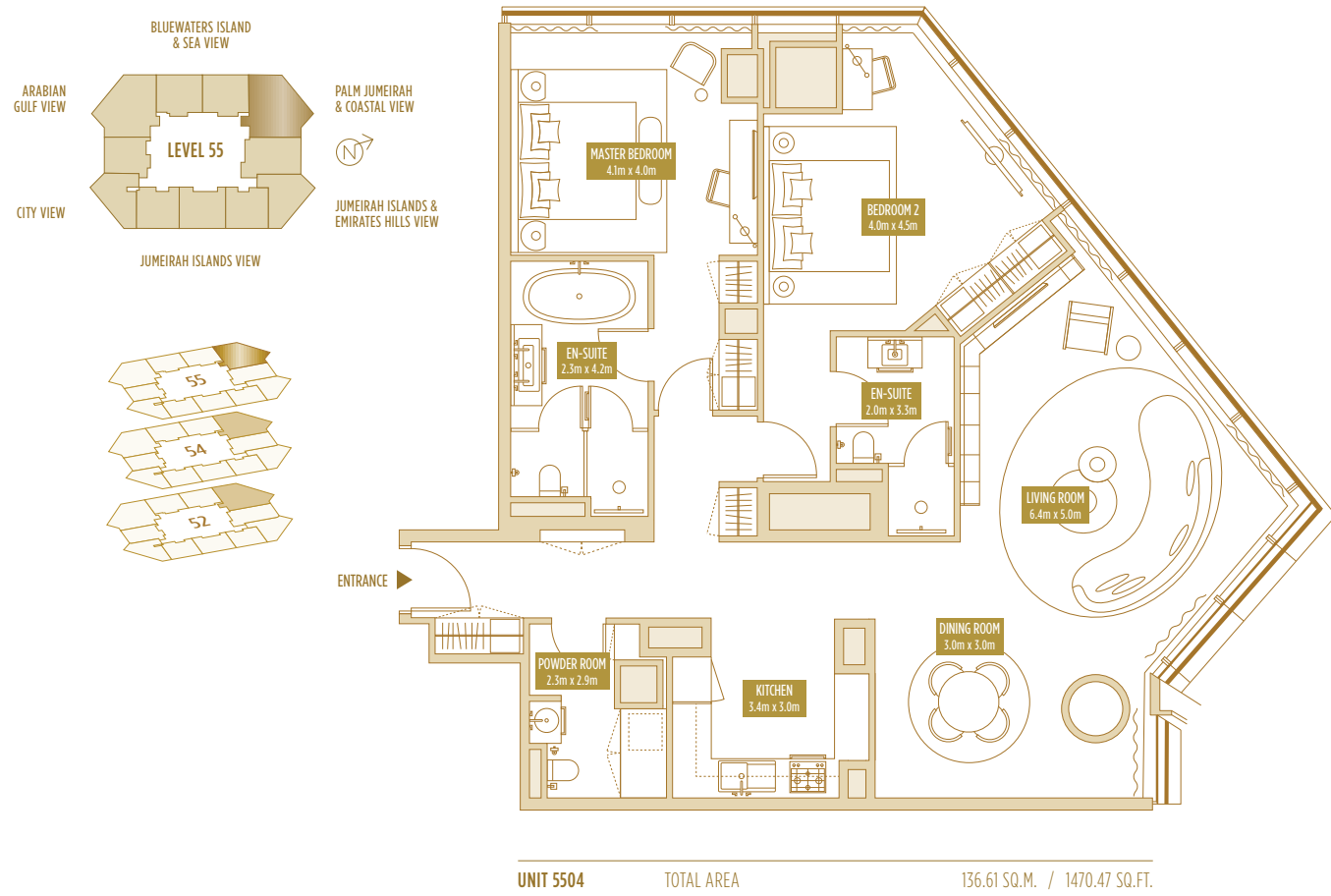

TYPE 2 BR-2' 2 BED APARTMENT

TOTAL AREA

130.58-133.62 SQ.M. 1405.56-1438.29 SQ.FT.

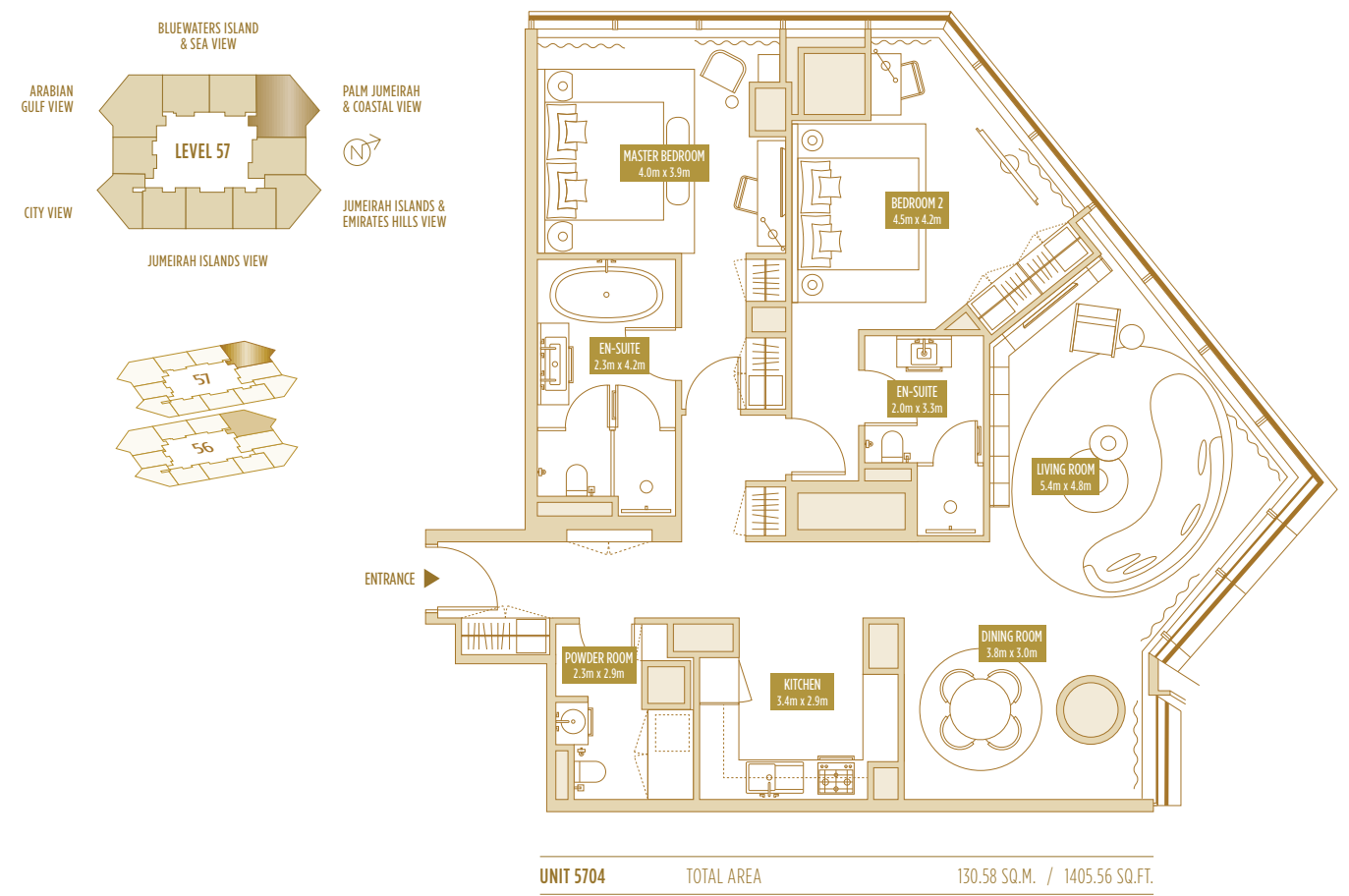

TYPE 2 BR-2A 2 BED APARTMENT

TOTAL AREA

132.42-135.35 SQ.M. 1425.37-1456.91 SQ.FT.

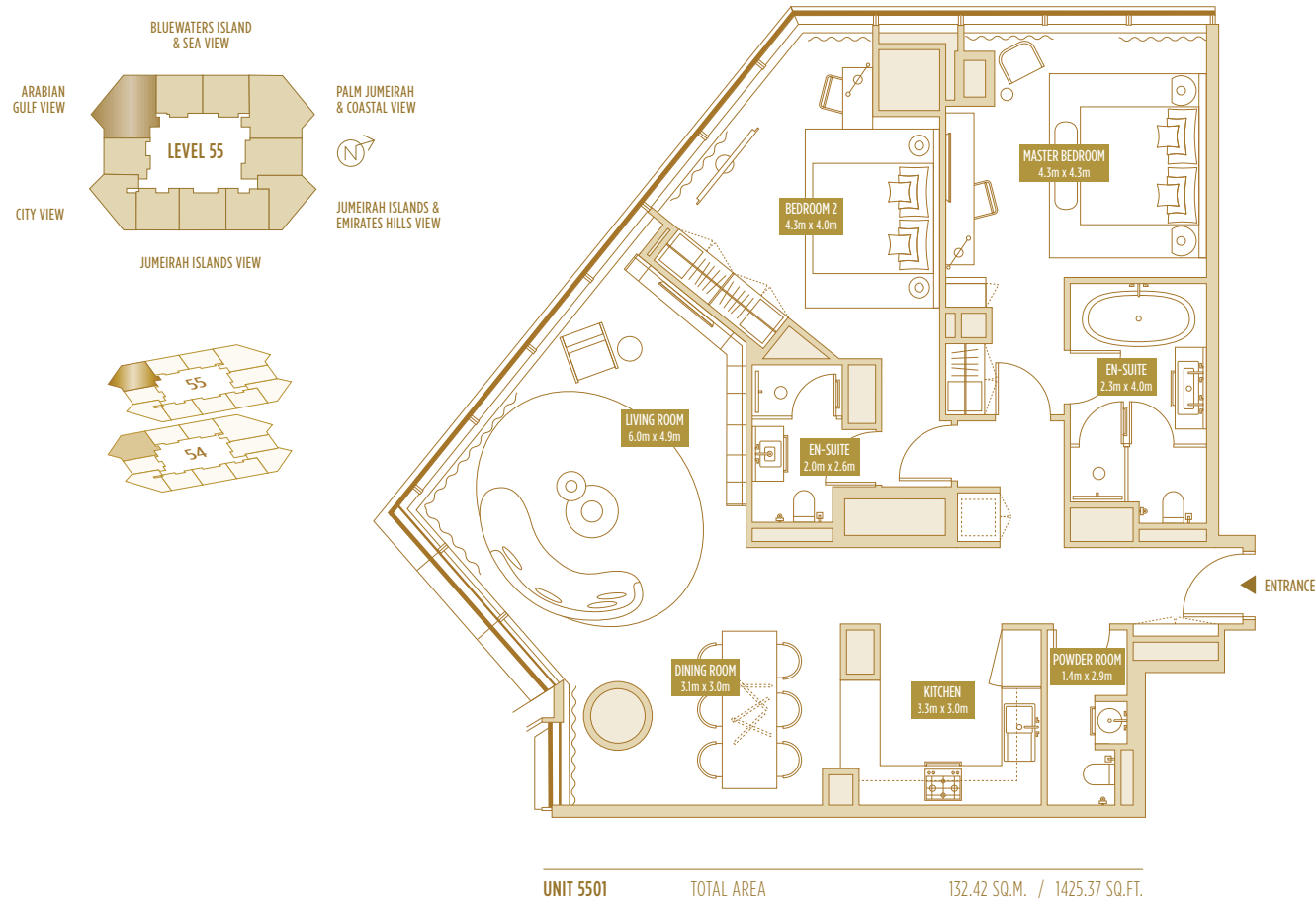

TYPE 2 BR-2A' 2 BED APARTMENT

TOTAL AREA

126.38-129.44 SQ.M. 1360.35-1393.29 SQ.FT.

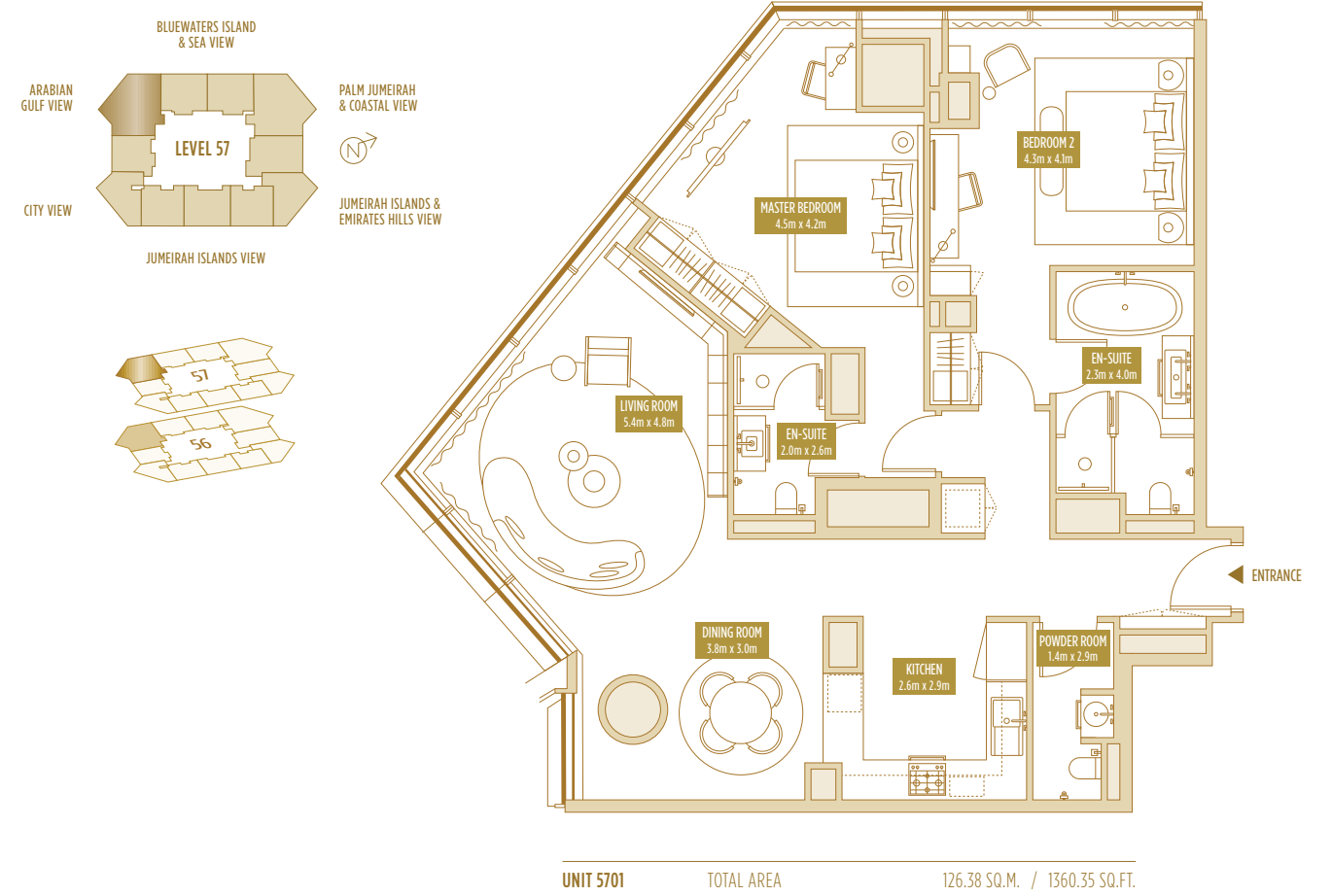

TYPE 2 BR-2+M 2 BED APARTMENT

TOTAL AREA

142.42-150.69 SQ.M. 1533.01-1622.03 SQ.FT.

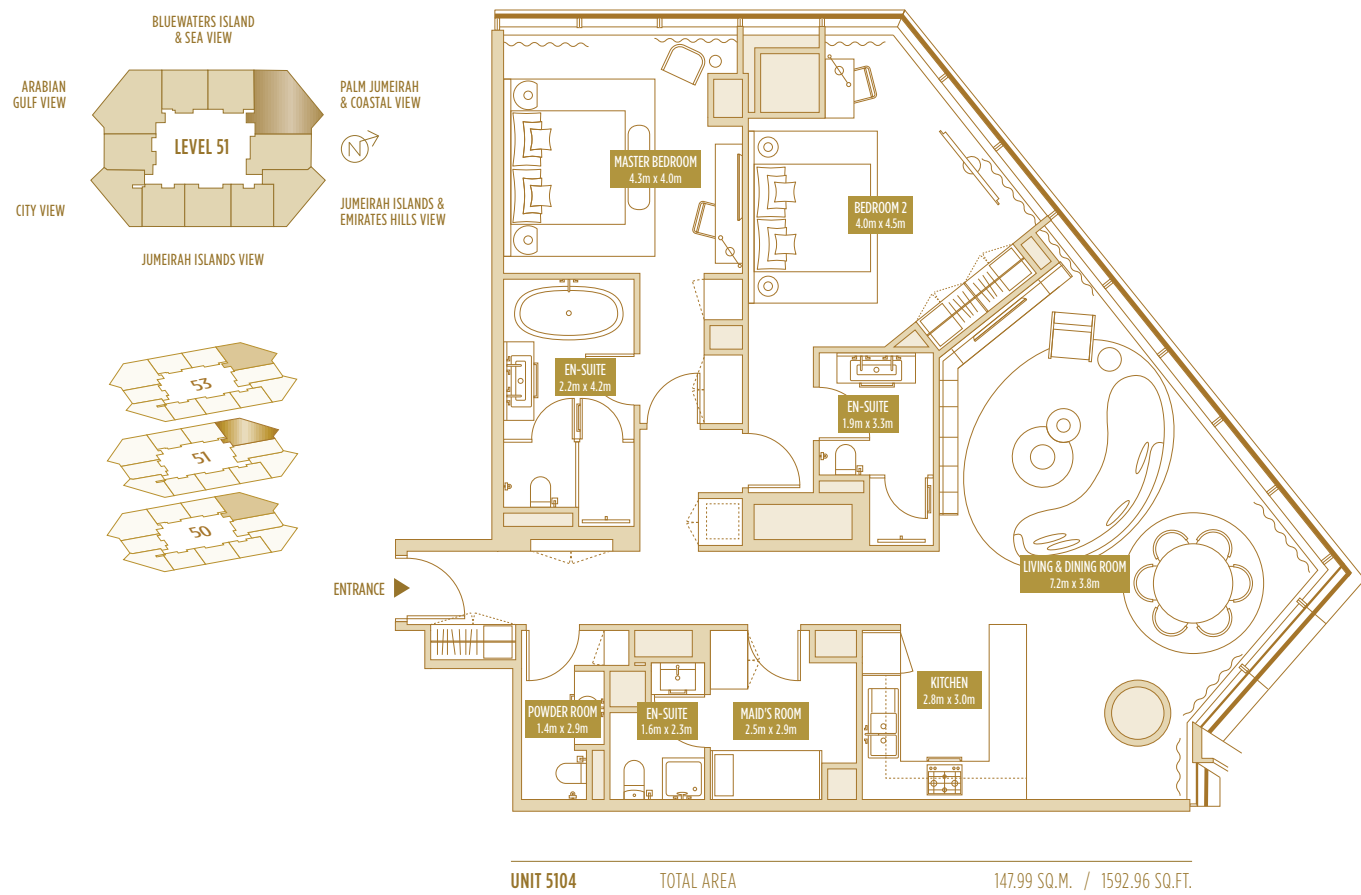

TYPE 2 BR-2A+M 2 BED APARTMENT

TOTAL AREA

138.19-146.46 SQ.M. 1487.48-1576.50 SQ.FT.

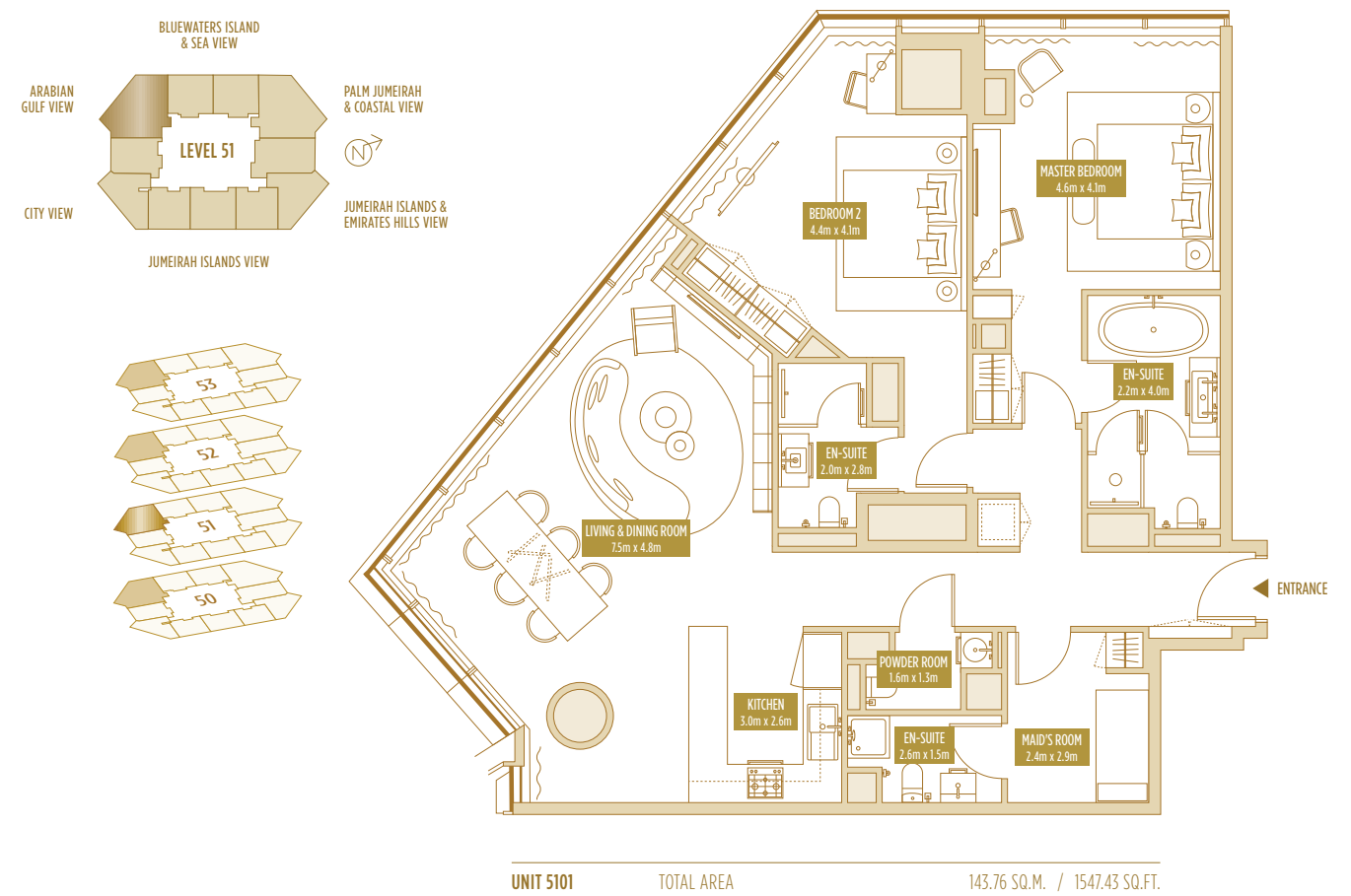

TYPE 2 BR-3 2 BED APARTMENT

TOTAL AREA

133.12–136.85 SQ.M. 1432.90–1473.05 SQ.FT.

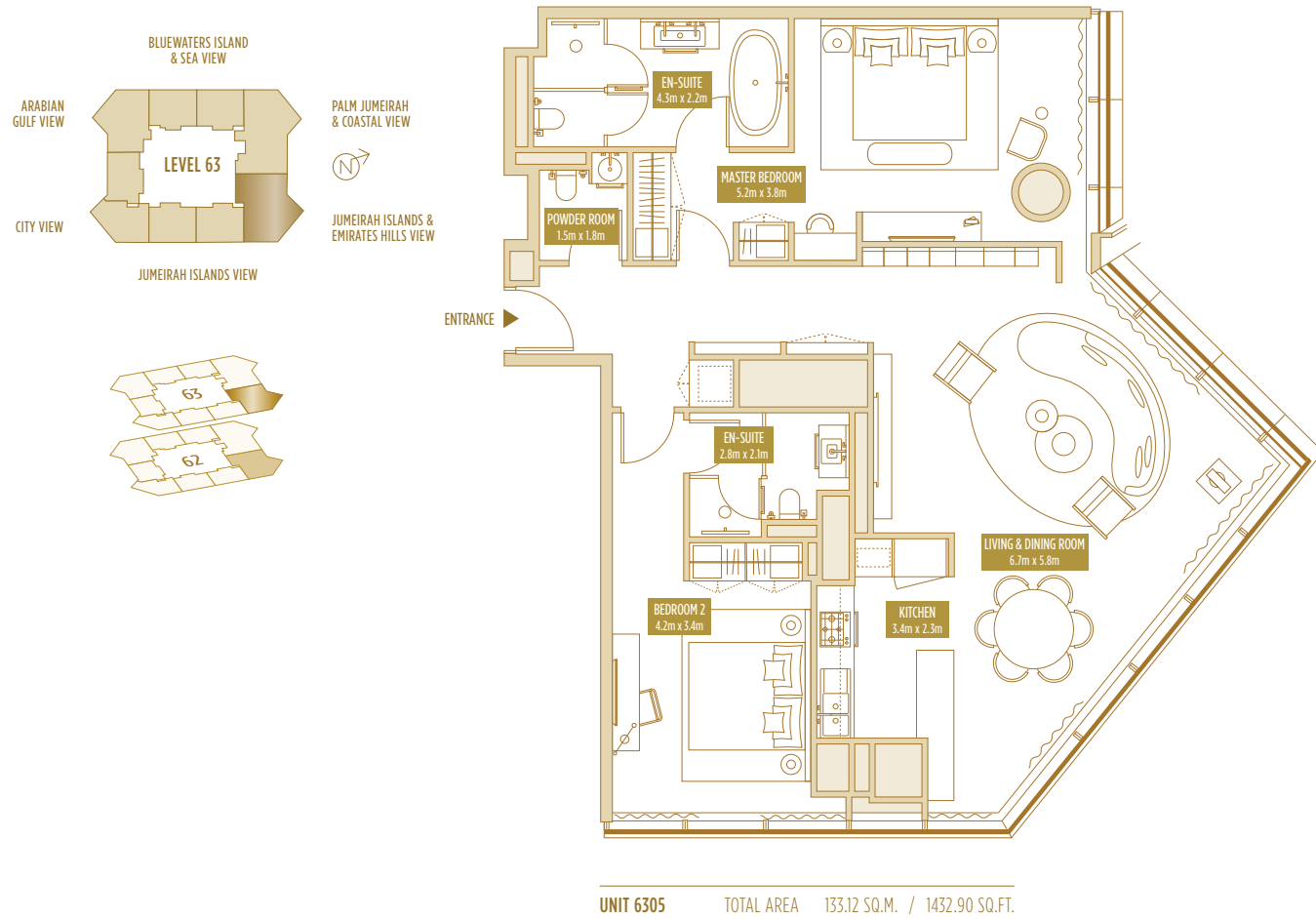

TYPE 2 BR-3' 2 BED APARTMENT

TOTAL AREA

121.65–129.35 SQ.M. 1309.44–1392.32 SQ.FT.

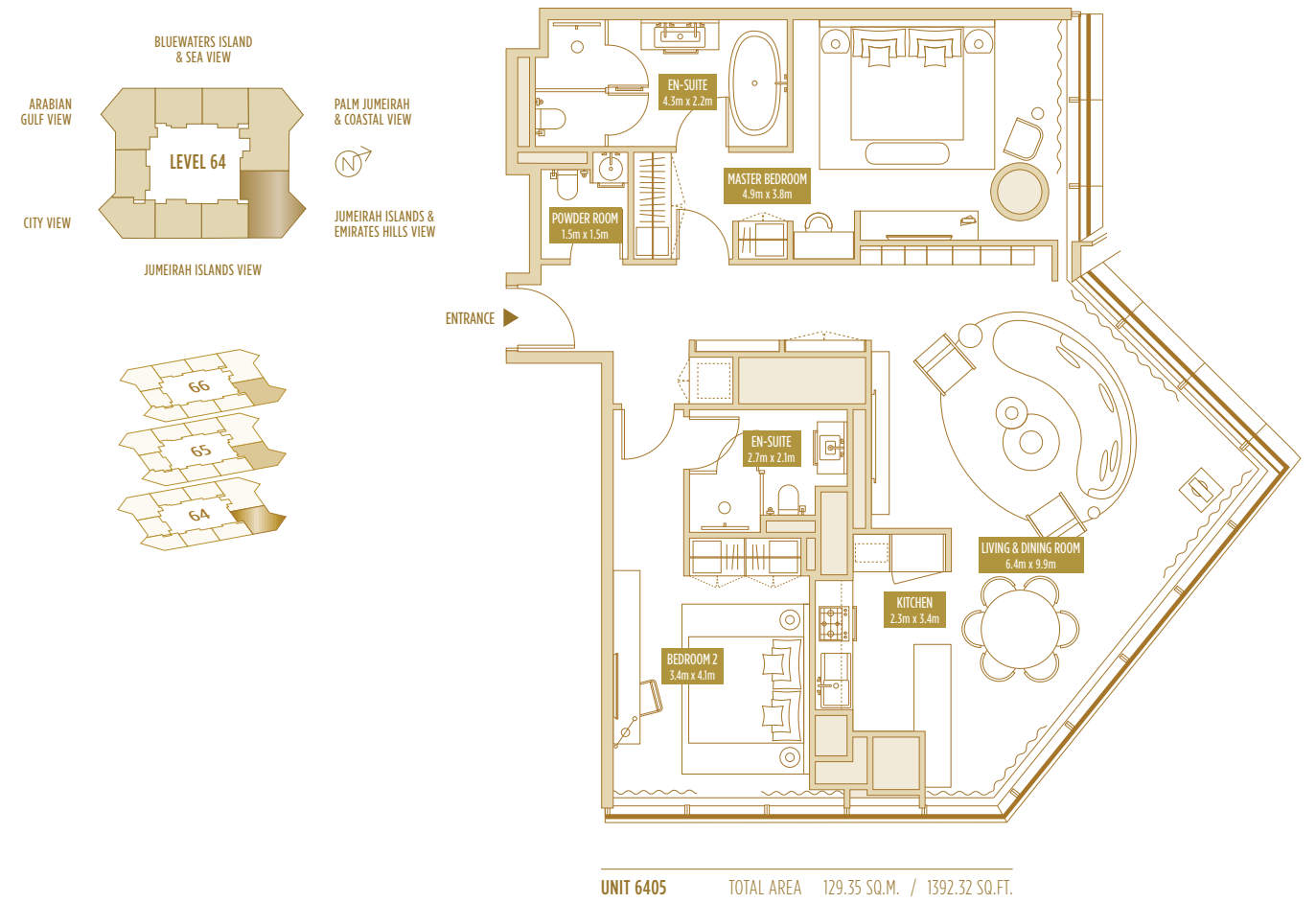

TYPE 2 BR-4 2 BED APARTMENT

TOTAL AREA

110.03-119.39 SQ.M. 1184.36-1285.11 SQ.FT.

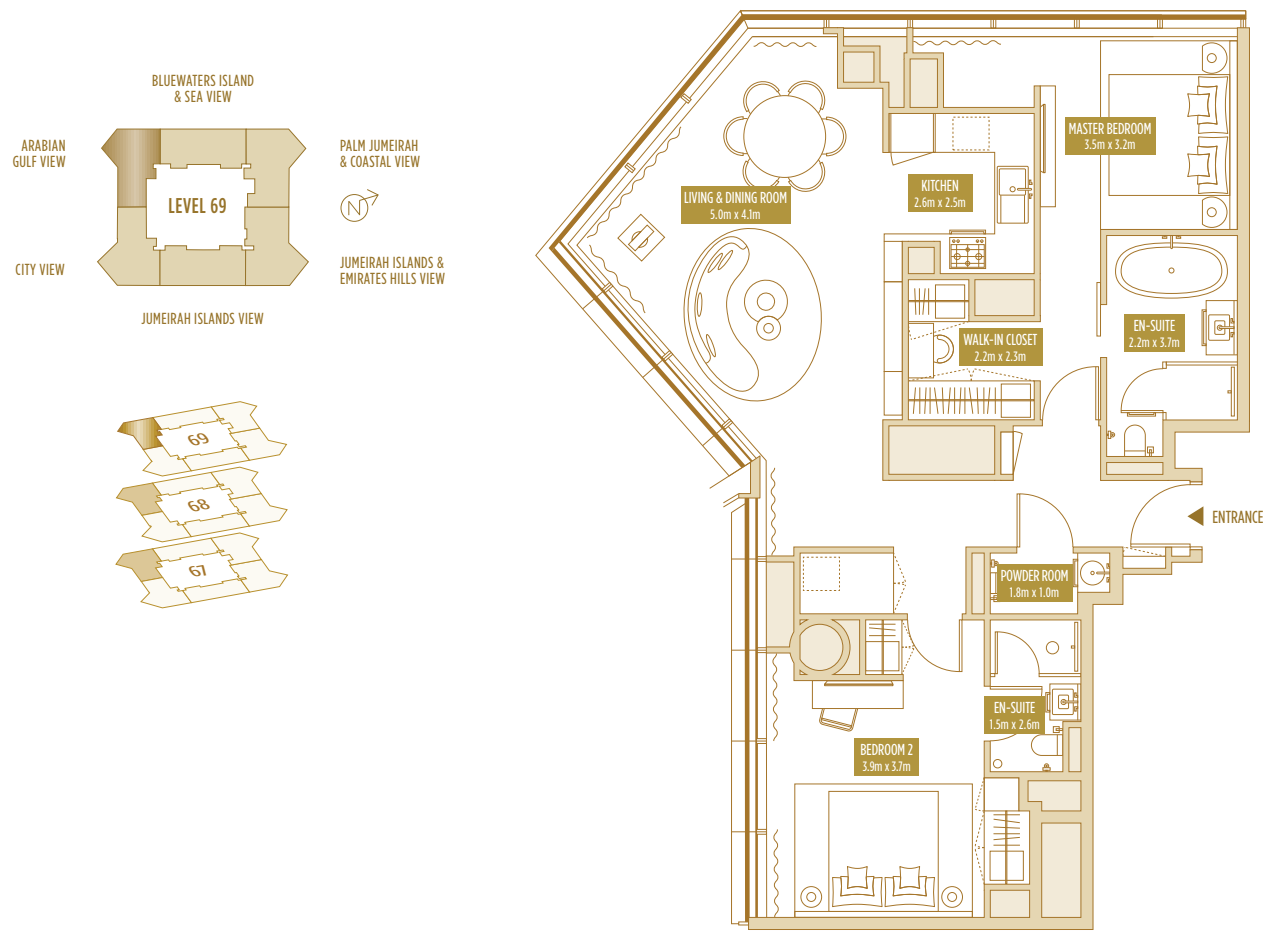

UNIT 6901 TOTAL AREA 110.03 SQ.M. / 1184.36 SQ.FT.

TYPE 2 BR-4' 2 BED APARTMENT

TOTAL AREA

100.44-105.28 SQ.M. 1081.14-1133.23 SQ.FT.

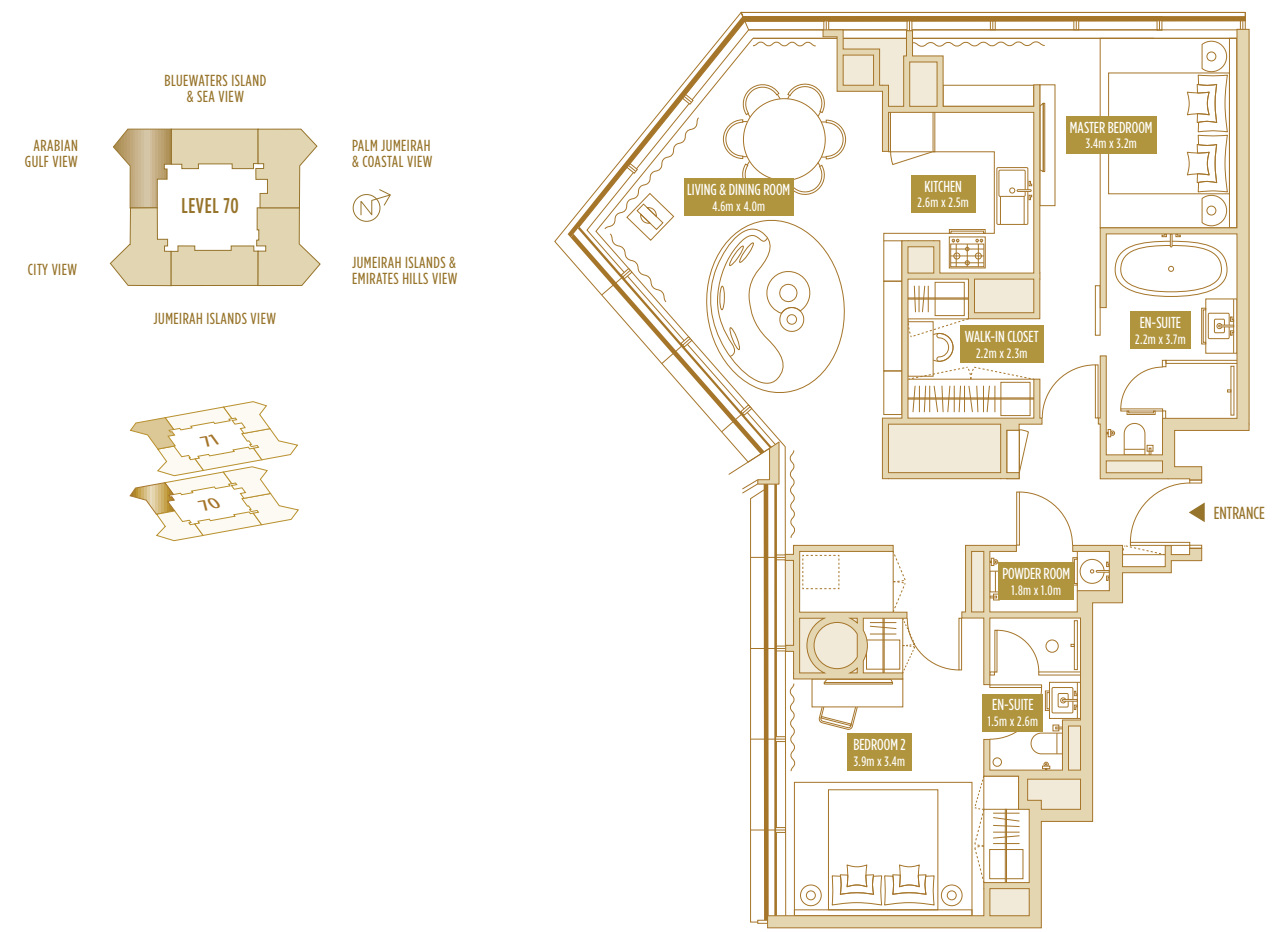

UNIT 7001 TOTAL AREA 105.28 SQ.M. / 1133.23 SQ.FT.

TYPE 2 BR-4A 2 BED APARTMENT

TOTAL AREA

114.87-124.01 SQ.M. 1236.46-1334.84 SQ.FT.

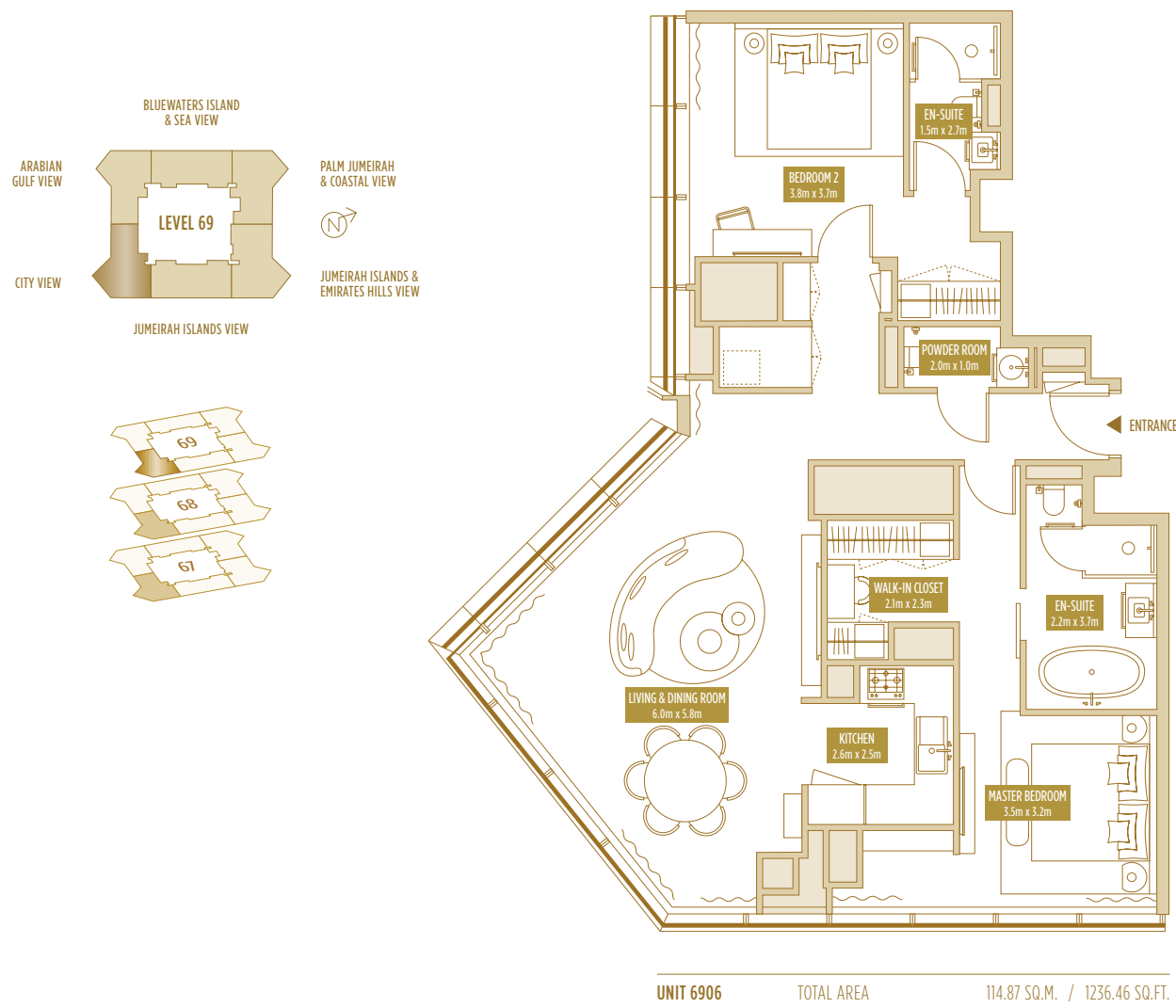

TYPE 2 BR-4A' 2 BED APARTMENT

TOTAL AREA

105.51-110.22 SQ.M. 1135.71-1186.41 SQ.FT.

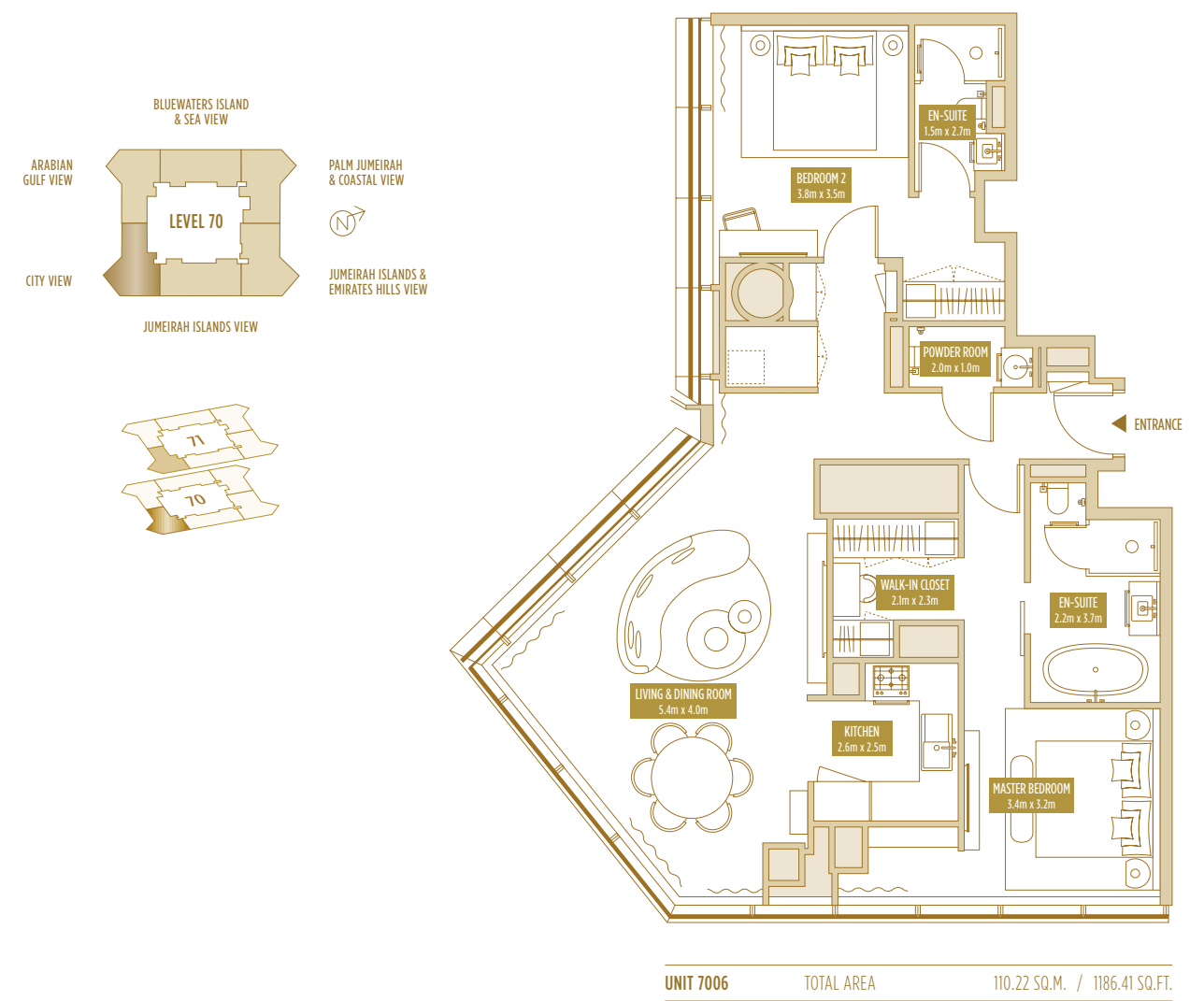

TYPE 2 BR-5+M 2 BED APARTMENT

TOTAL AREA

112.02-117.27 SQ.M. 1205.78-1262.29 SQ.FT.

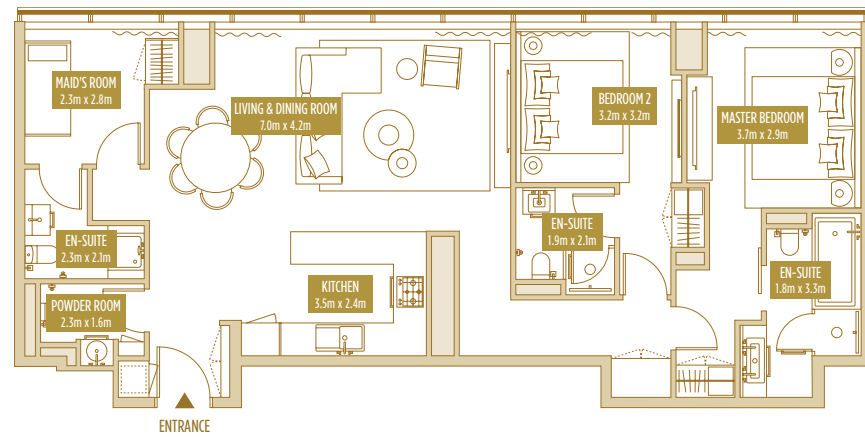

UNIT 6902 TOTAL AREA 114.62 SQ.M. / 1233.77 SQ.FT.

TYPE 2 BR-6 2 BED APARTMENT

TOTAL AREA

122.98-132.44 SQ.M. 1323.76-1425.58 SQ.FT.

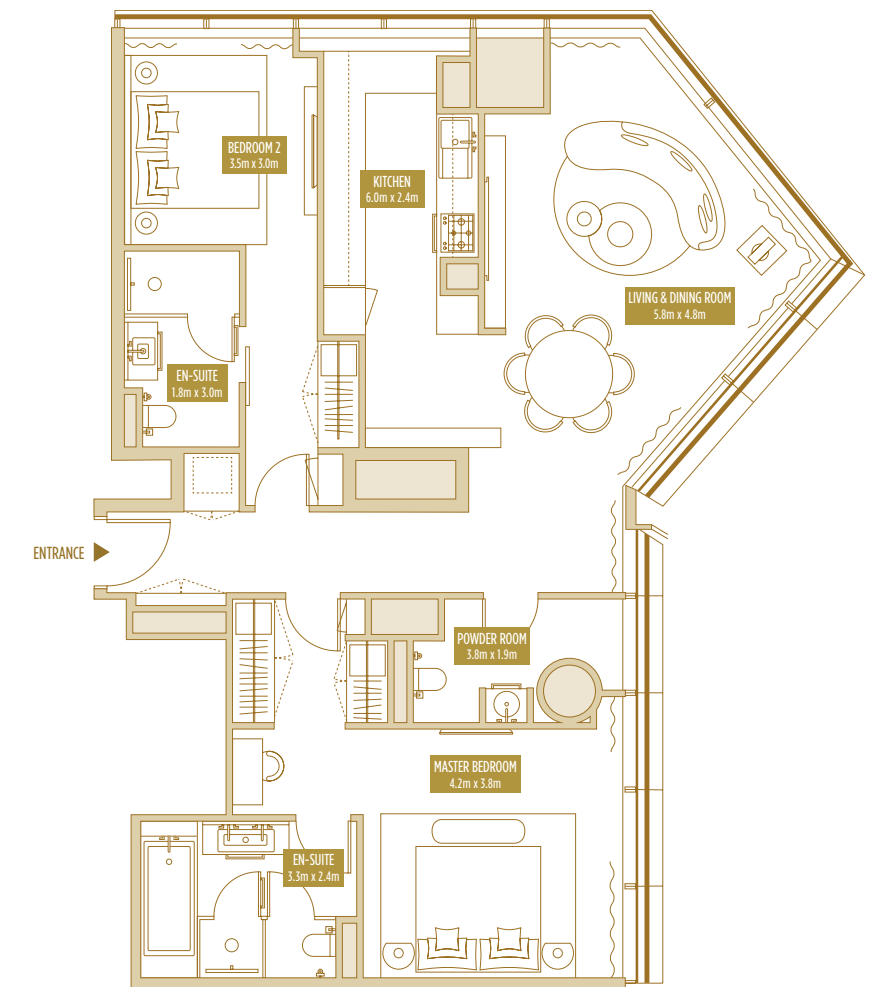
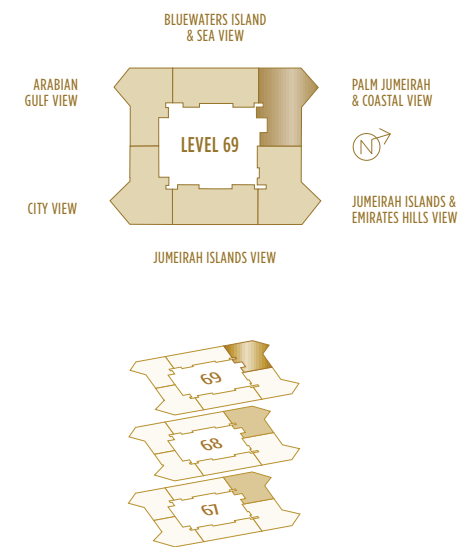

UNIT 6903 TOTAL AREA 122.98 SQ.M. / 1323.76 SQ.FT.

TYPE 2 BR-6' 2 BED APARTMENT

TOTAL AREA

113.36-118.31 SQ.M. 1220.21-1273.49 SQ.FT.

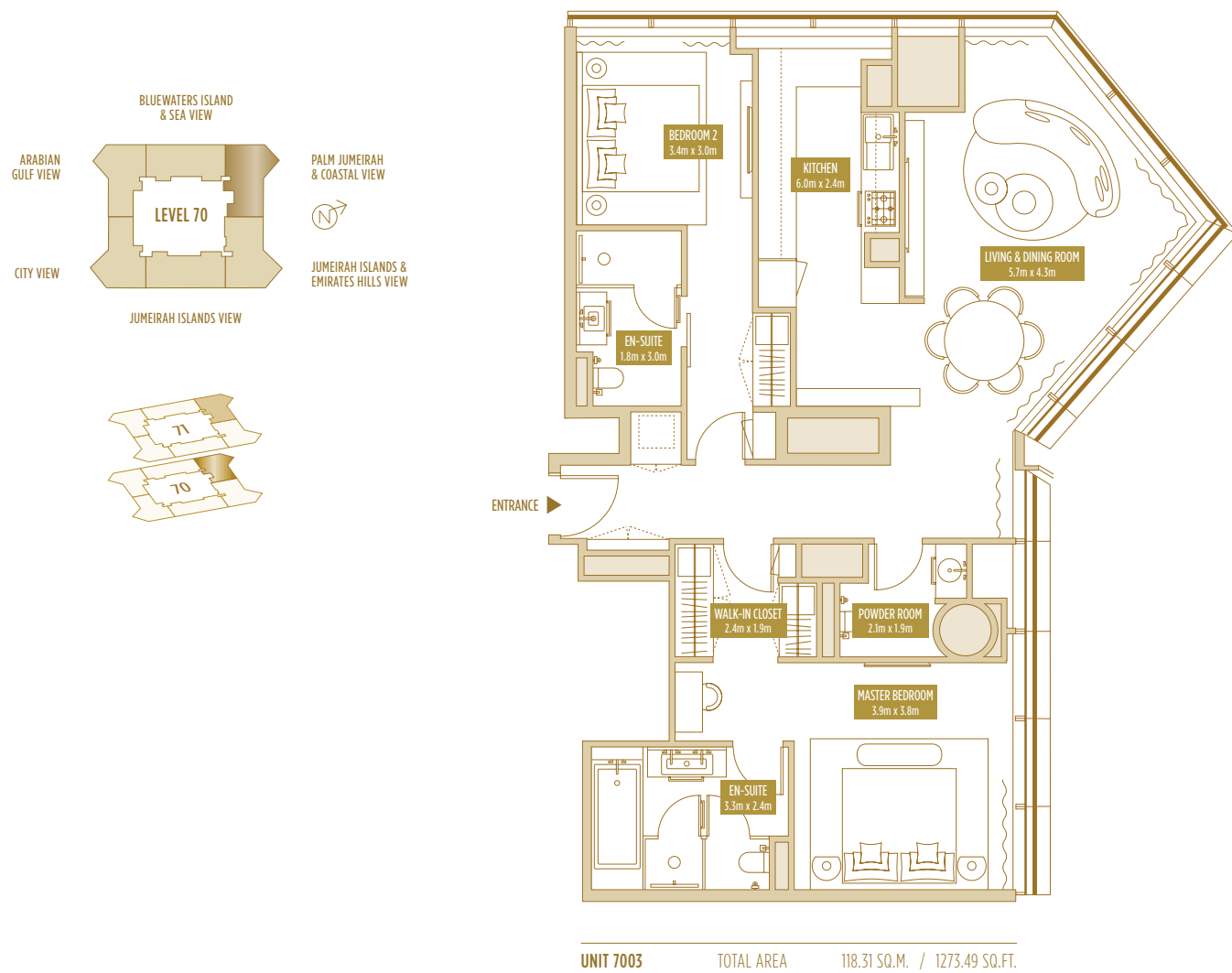

TYPE 2 BR-6A 2 BED APARTMENT

TOTAL AREA

131.47-140.60 SQ.M. 1415.14-1513.42 SQ.FT.

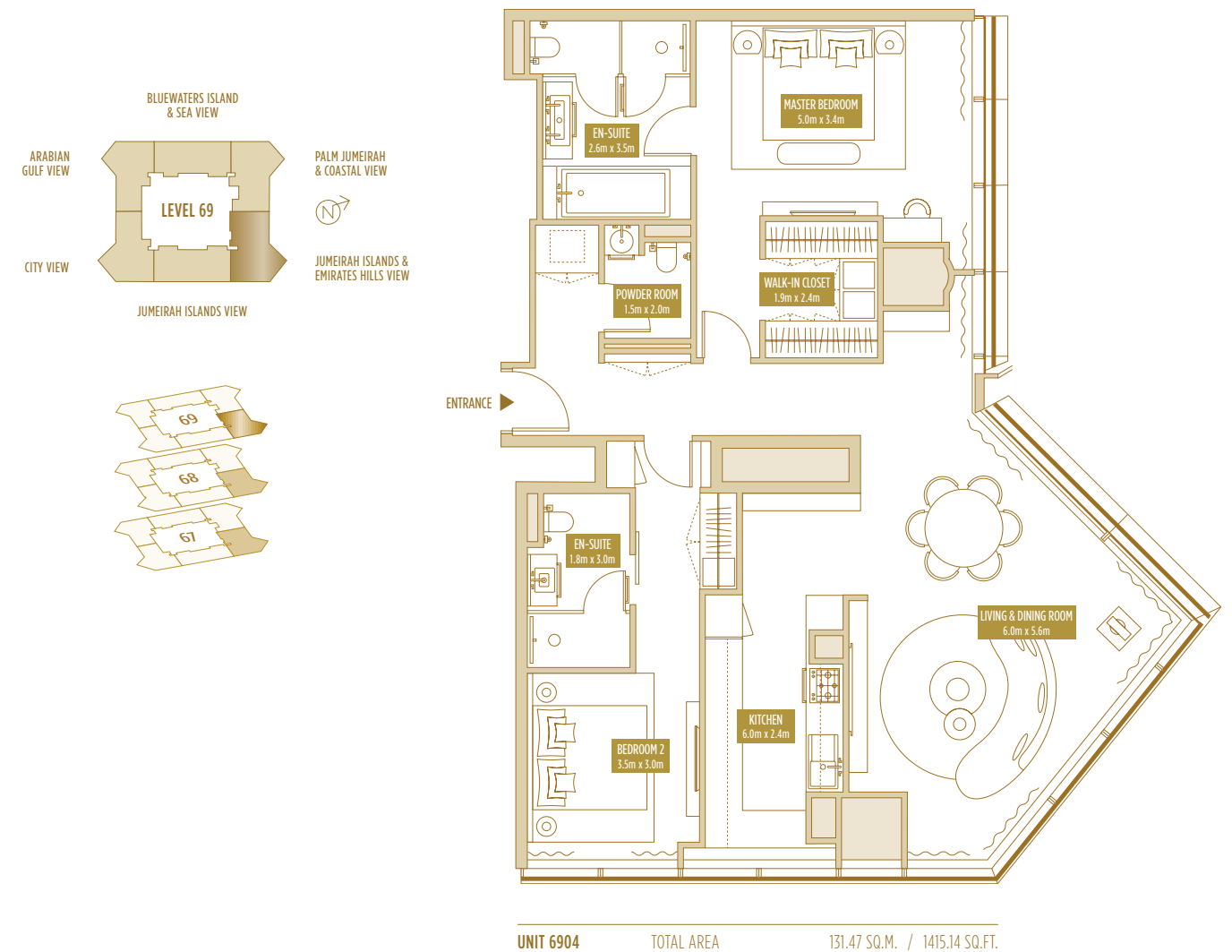

TYPE 2 BR-6A' 2 BED APARTMENT

TOTAL AREA

122.18-126.88 SQ.M. 1315.15-1365.74 SQ.FT.

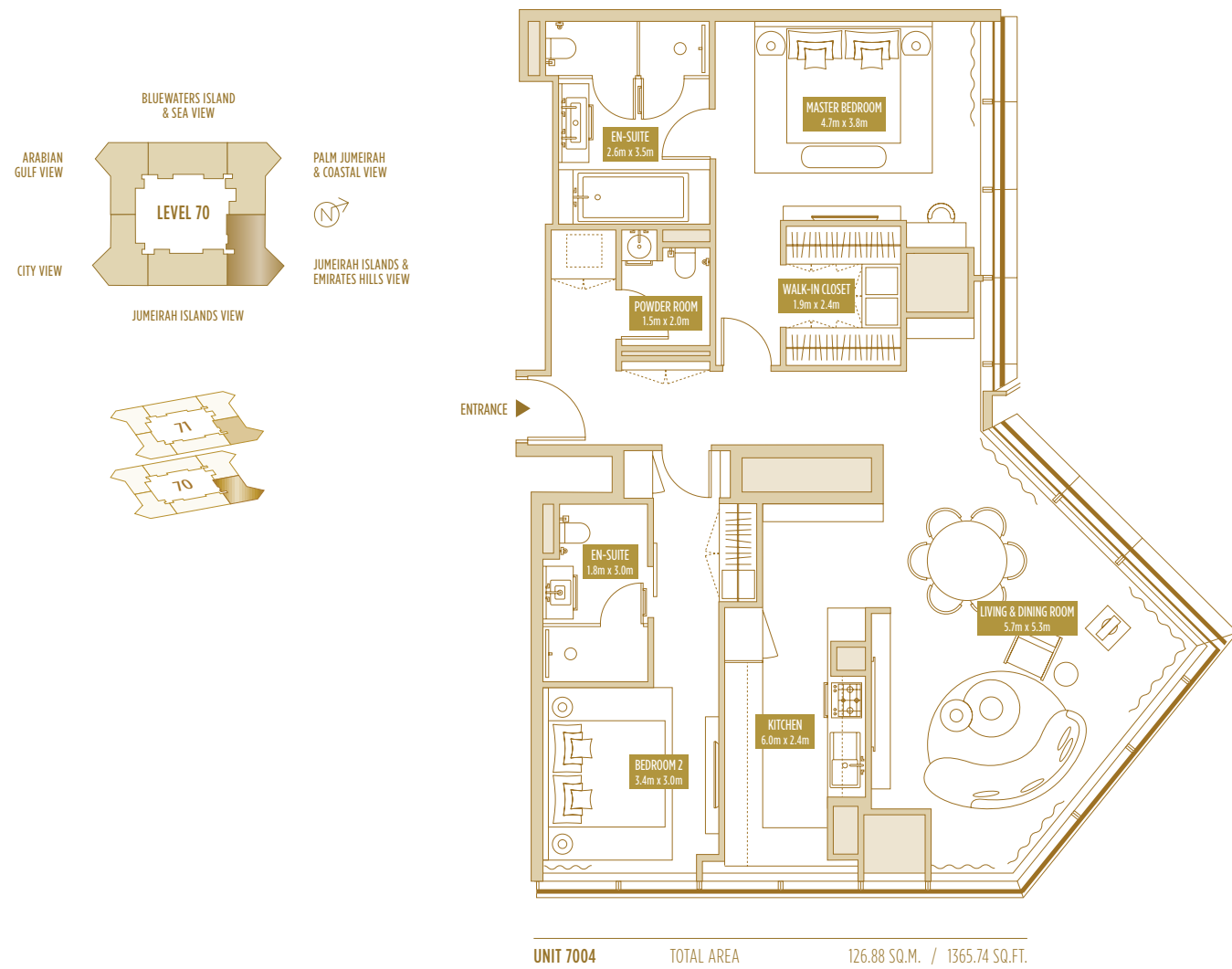

TYPE 2 BR-7 2 BED APARTMENT

TOTAL AREA

106.91-110.29 SQ.M. 1150.78-1187.16 SQ.FT.

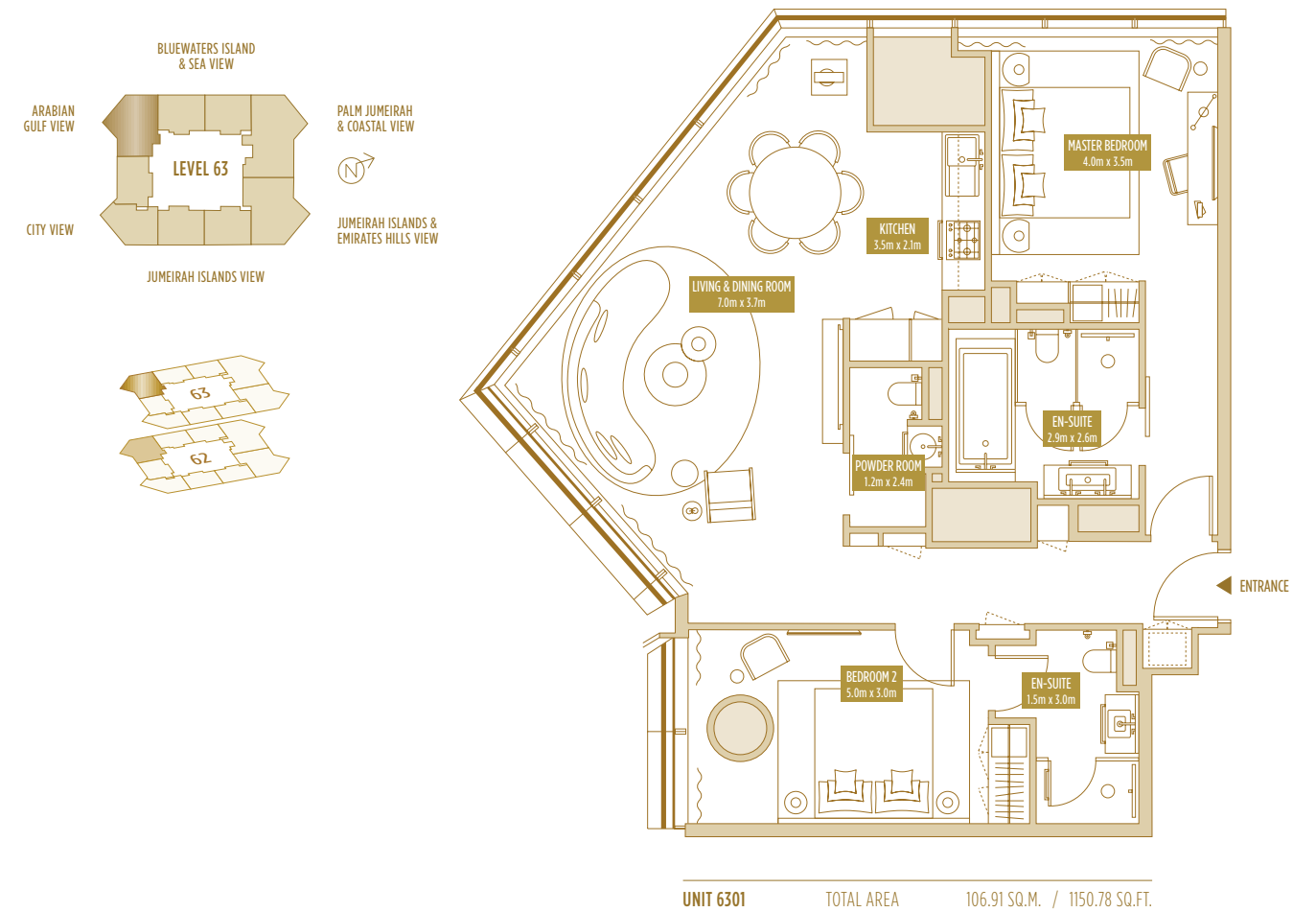

TYPE 2 BR-7A 2 BED APARTMENT

TOTAL AREA

96.39-103.48 SQ.M. 1037.54-1113.86 SQ.FT.

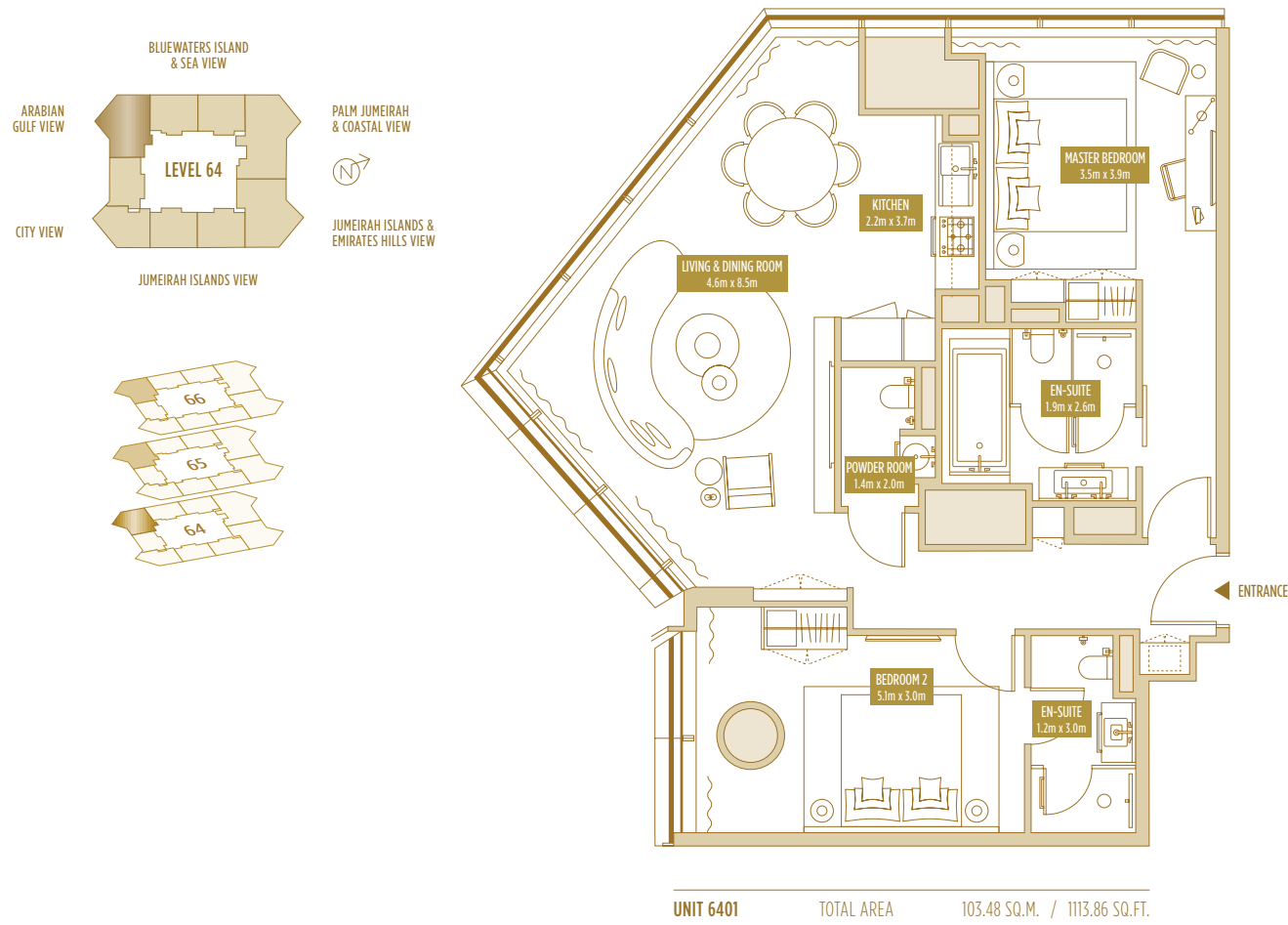

TYPE 2 BR-8+M 2 BED APARTMENT

UNIT 7301 TOTAL AREA

141.92 SQ.M. / 1527.63 SQ.FT.

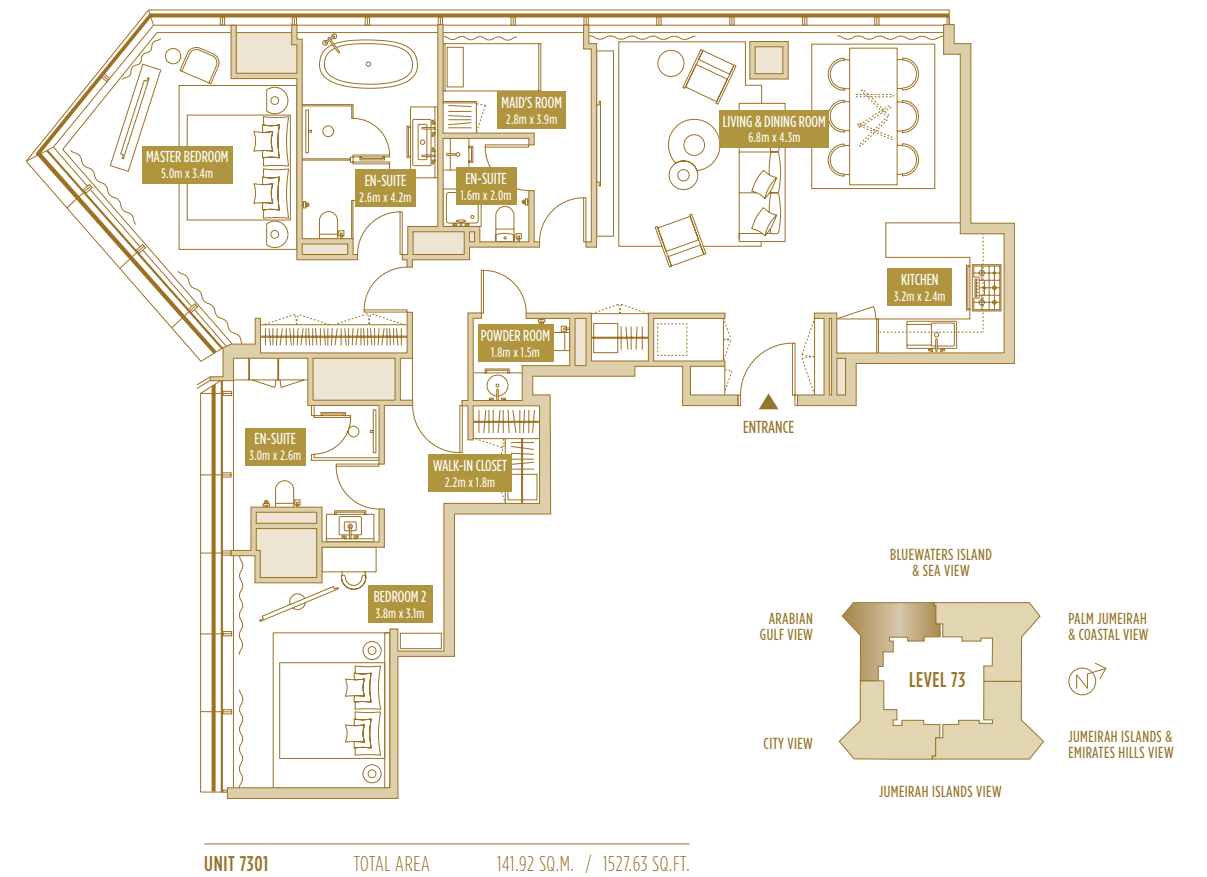

TYPE 2 BR-8A+M 2 BED APARTMENT

UNIT 7201 TOTAL AREA
146.91 SQ.M. / 1581.34 SQ.FT.

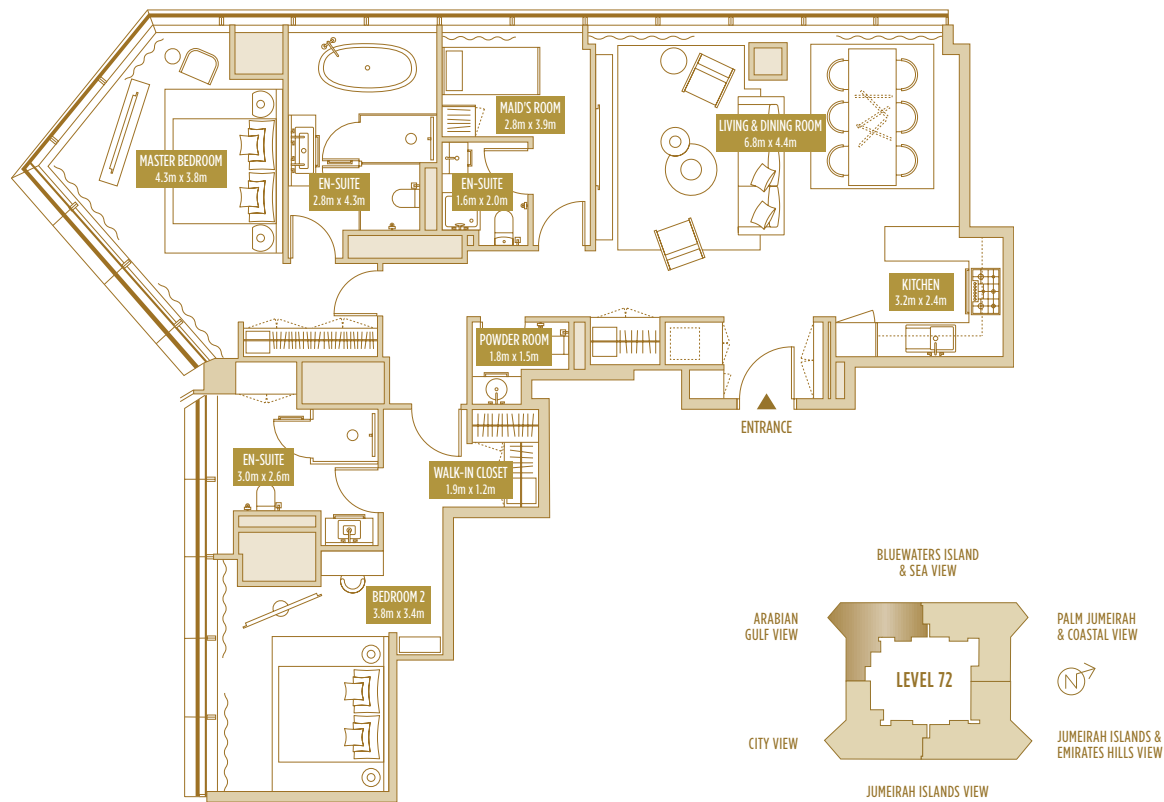

UNIT 7201 TOTAL AREA 146.91 SQ.M. / 1581.34 SQ.FT.

TYPE 2 BR-9+M 2 BED APARTMENT

UNIT 7304 TOTAL AREA
149.40 SQ.M. / 1608.14 SQ.FT.

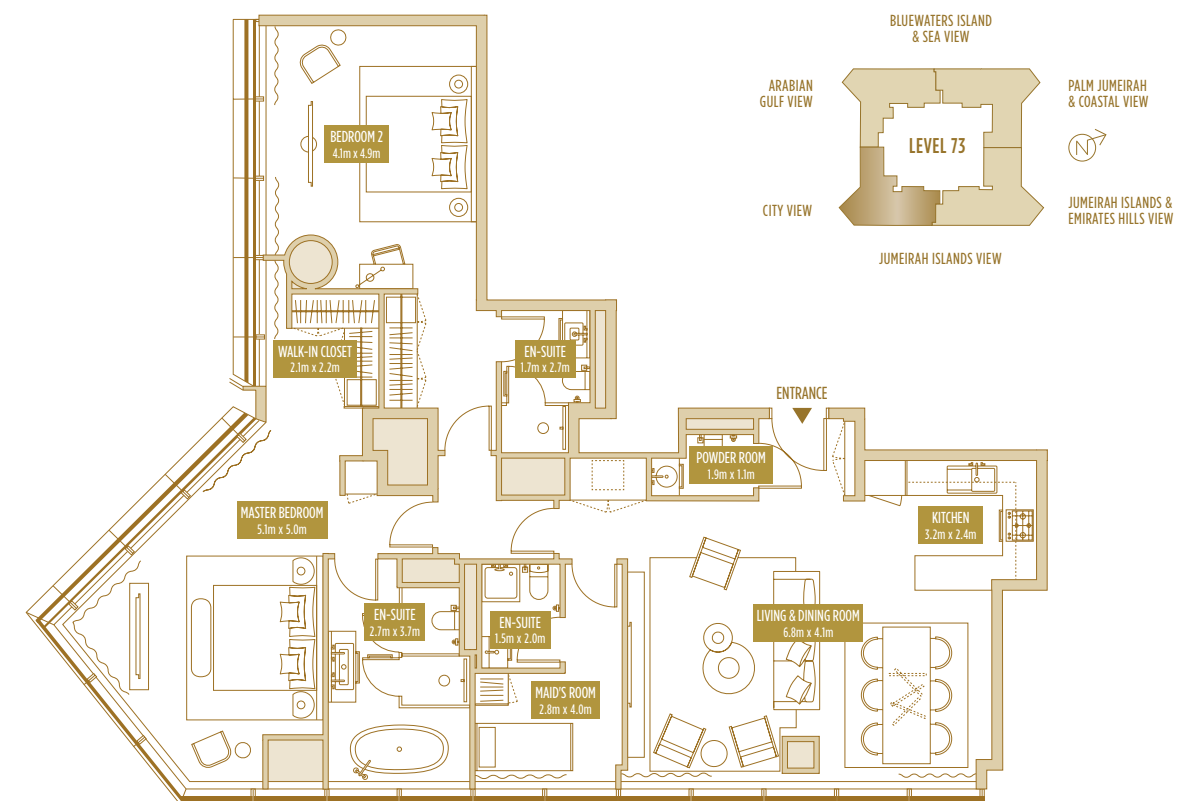

UNIT 7304 TOTAL AREA 149.40 SQ.M. / 1608.14 SQ.FT.

TYPE 2 BR-9A+M 2 BED APARTMENT

UNIT 7204 TOTAL AREA
155.09 SQ.M. / 1669.39 SQ.FT.

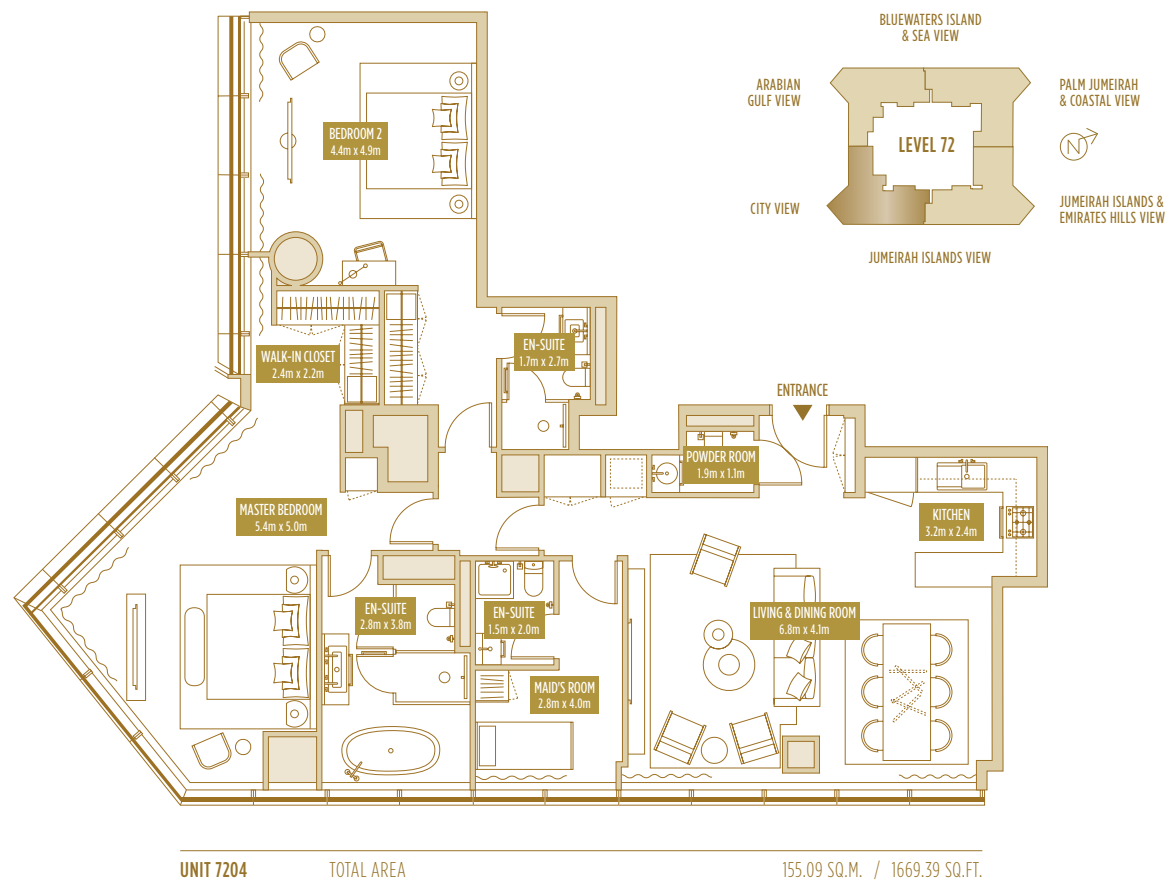

SO/ UPTOWN DUBAI
RESIDENCES

3 BED APARTMENT

TYPE 3 BR-1 3 BED APARTMENT

TOTAL AREA

155.02-159.74 SQ.M. 1668.64-1719.44 SQ.FT.

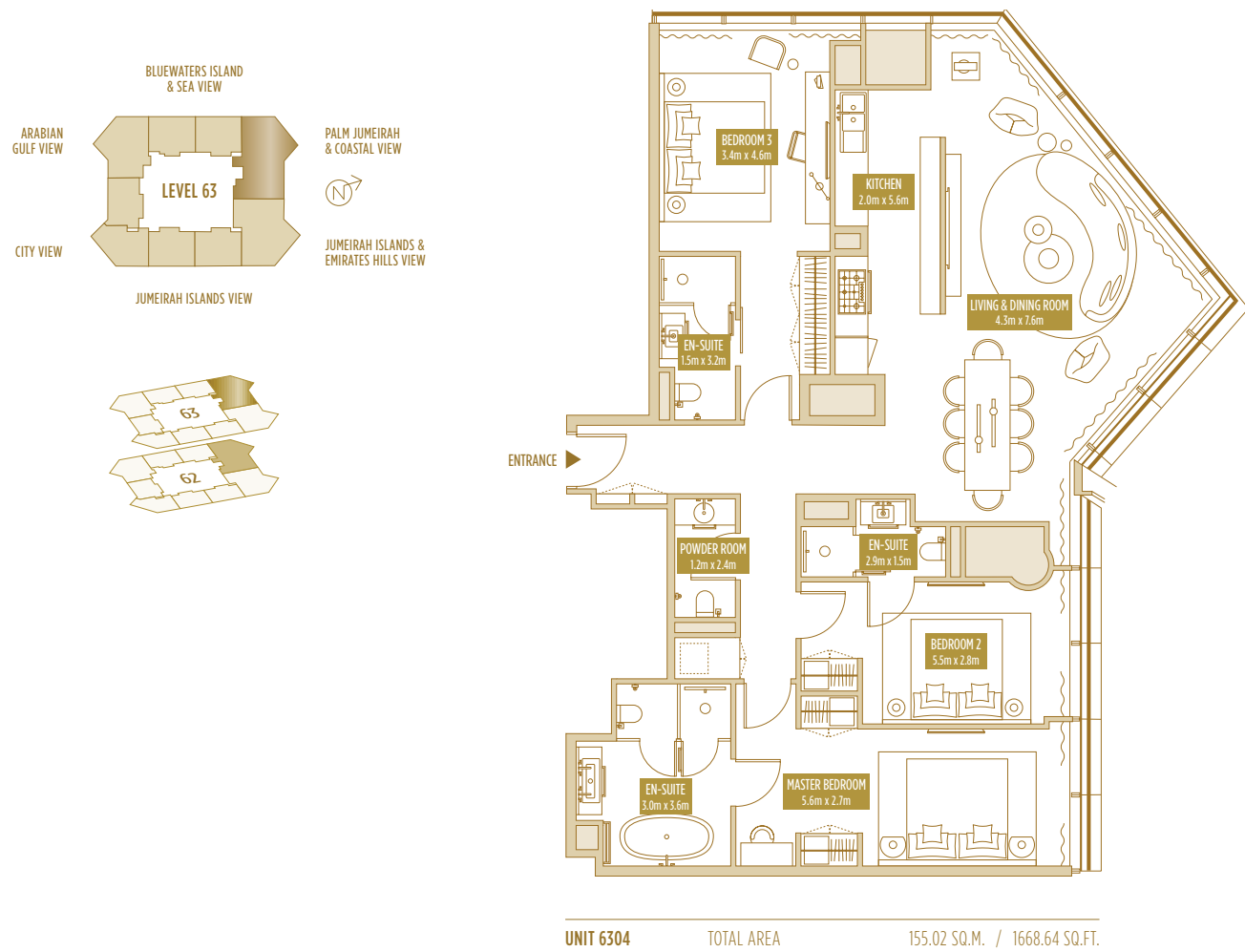

TYPE 3 BR-1' 3 BED APARTMENT

TOTAL AREA

140.53-150.25 SQ.M. 1512.66-1617.29 SQ.FT.

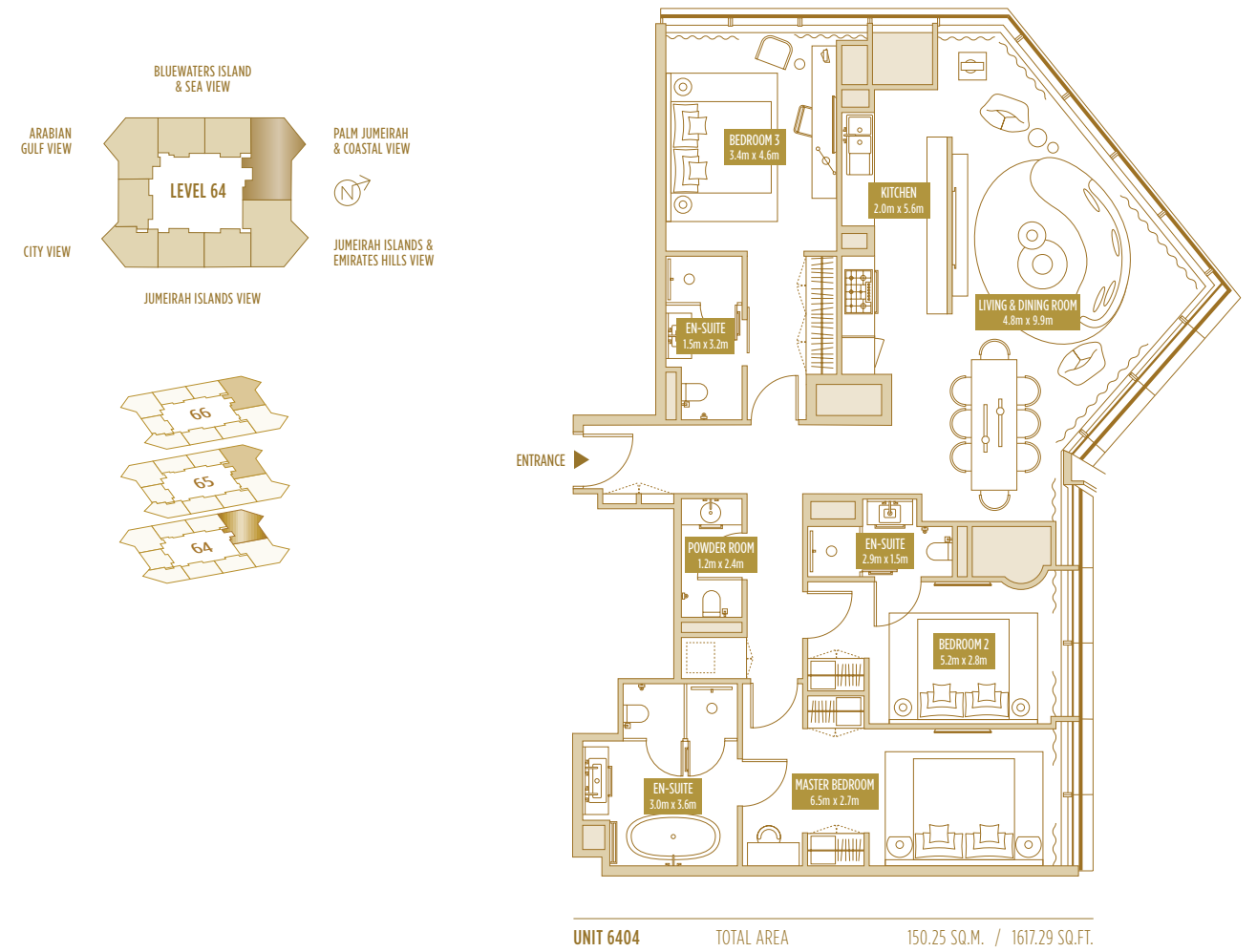

TYPE 3 BR-2+M 3 BED APARTMENT

TOTAL AREA

171.75-177.30 SQ.M. 1848.72-1908.46 SQ.FT.

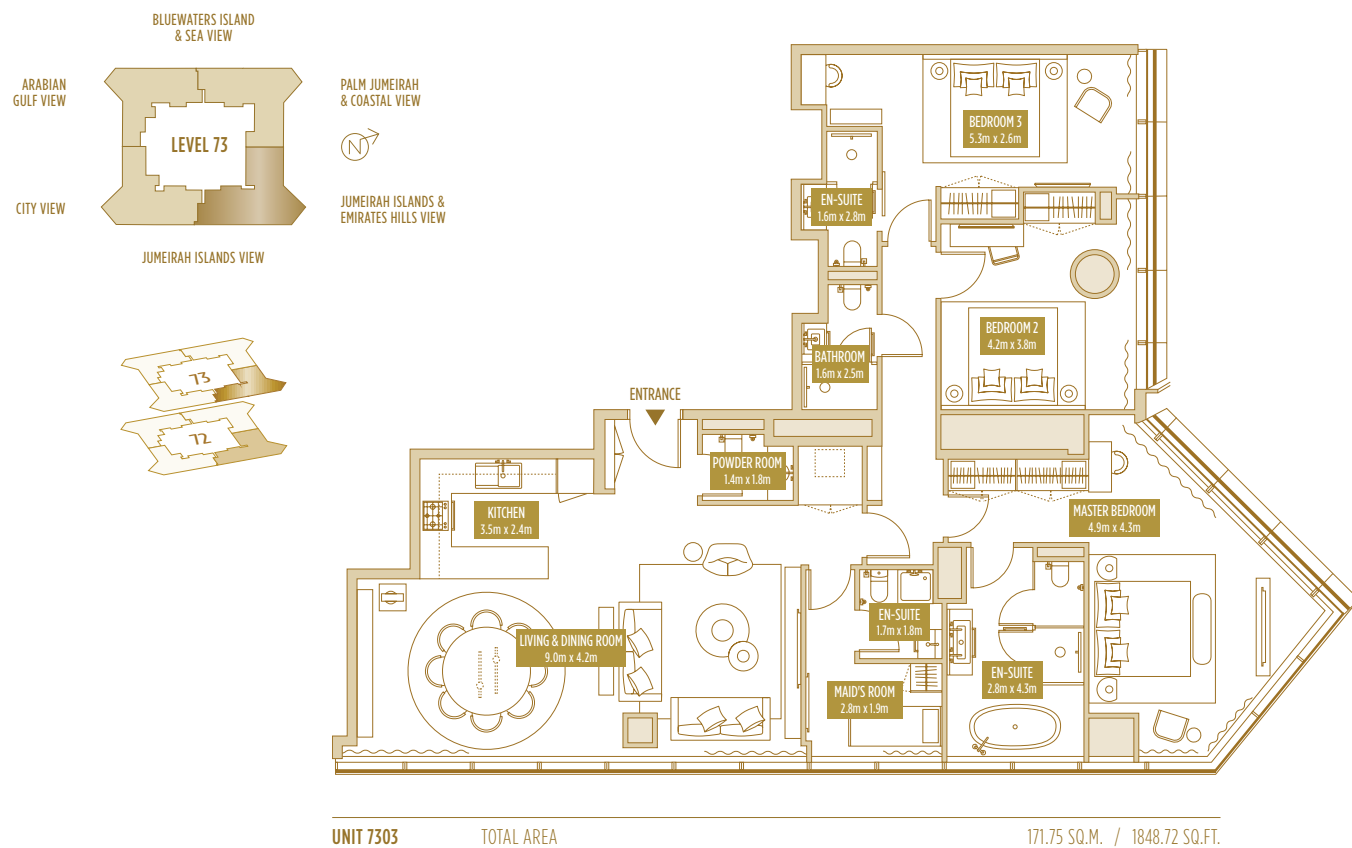

TYPE 3 BR-2A+M 3 BED APARTMENT

TOTAL AREA

161.12-166.67 SQ.M. 1734.30-1794.04 SQ.FT.

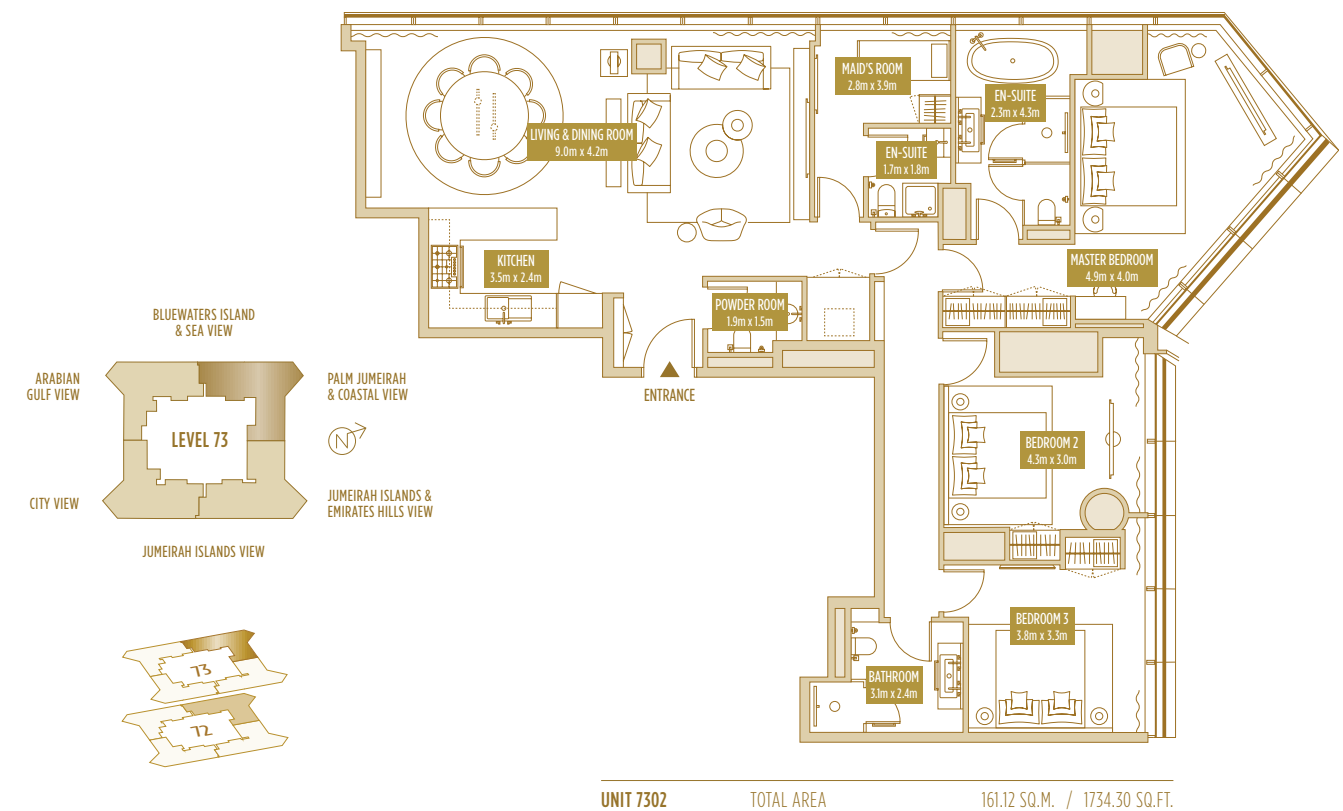

SO/ UPTOWN DUBAI
RESIDENCES

2 BED DUPLEX

TYPE 1 2 BED DUPLEX

UNIT 4901 TOTAL AREA
181.35 SQ.M. / 1952.05 SQ.FT.

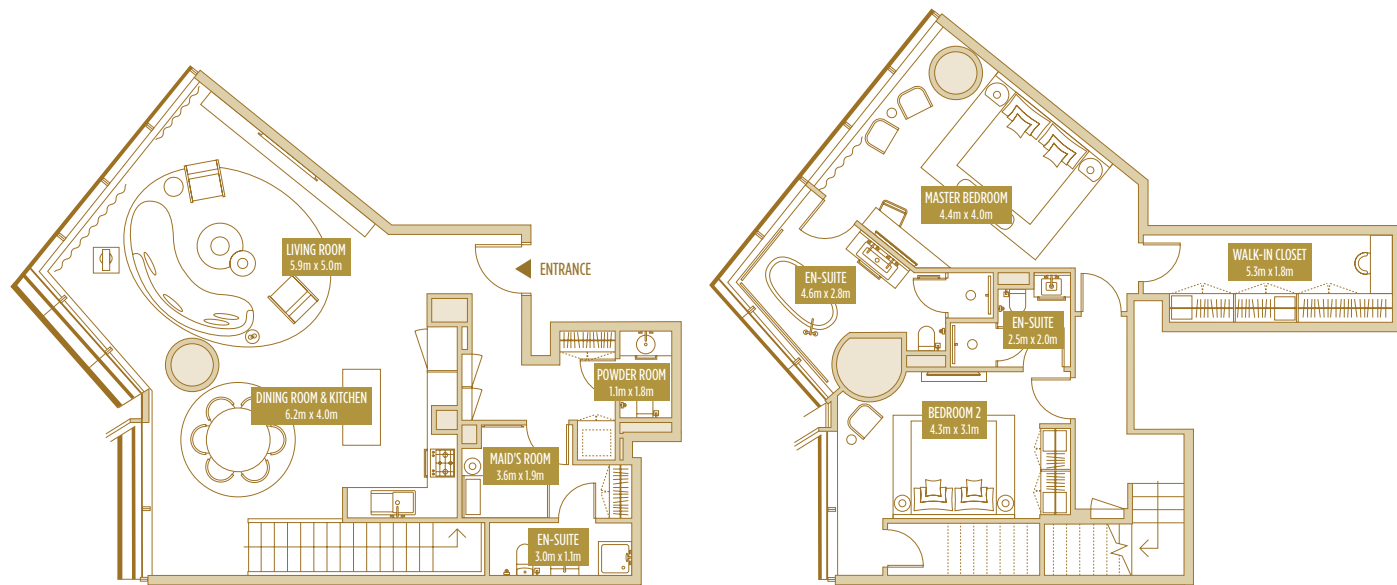
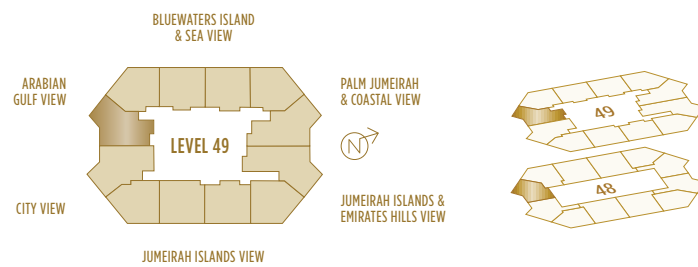

Disclaimer: Please note this floor plan is for marketing purposes and is to be used as a guide only. All efforts have been made to ensure its accuracy however changes may be made during the development process and dimensions, fixtures, fittings, finishes and specifications are subject to change without notice. Dimensions may vary.

TYPE 2A 2 BED DUPLEX

UNIT 4902 TOTAL AREA
150.55 SQ.M. / 1620.52 SQ.FT.

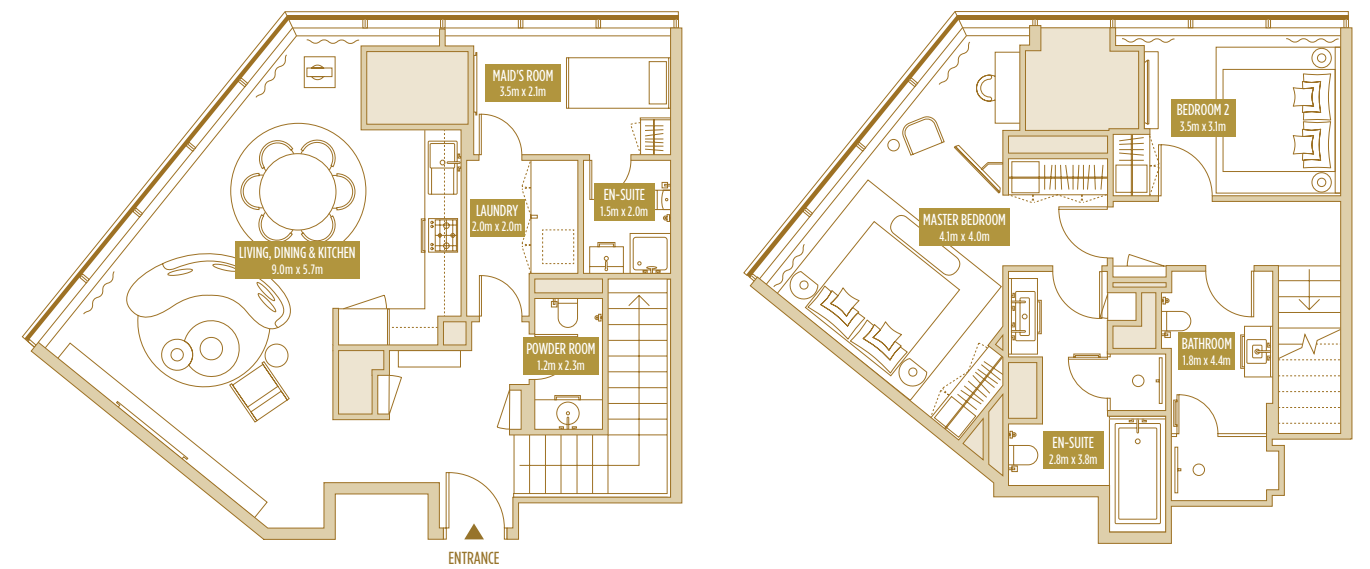
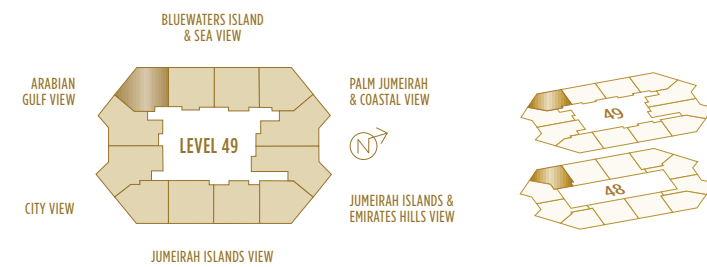

Disclaimer: Please note this floor plan is for marketing purposes and is to be used as a guide only. All efforts have been made to ensure its accuracy however changes may be made during the development process and dimensions, fixtures, fittings, finishes and specifications are subject to change without notice. Dimensions may vary.

TYPE 2B 2 BED DUPLEX

UNIT 4905 TOTAL AREA
153.46 SQ.M. / 1651.84 SQ.FT.

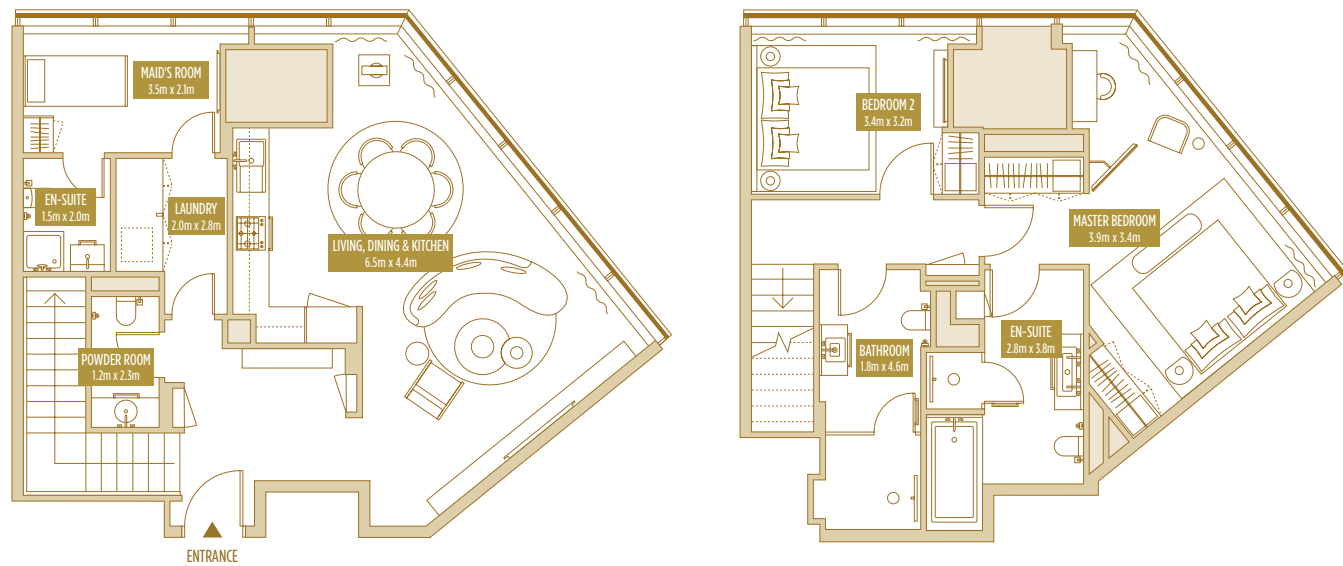
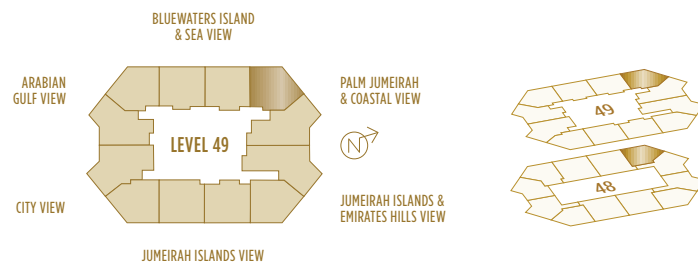

TYPE 3A 2 BED DUPLEX

UNIT 4903 TOTAL AREA
189.18 SQ.M. / 2036.33 SQ.FT.

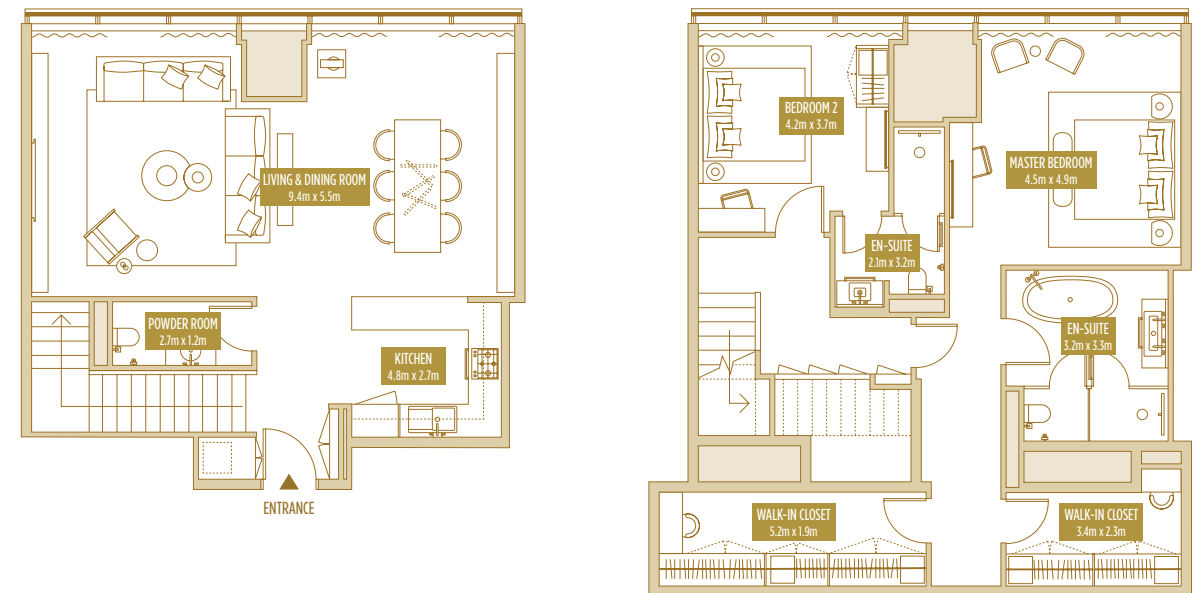
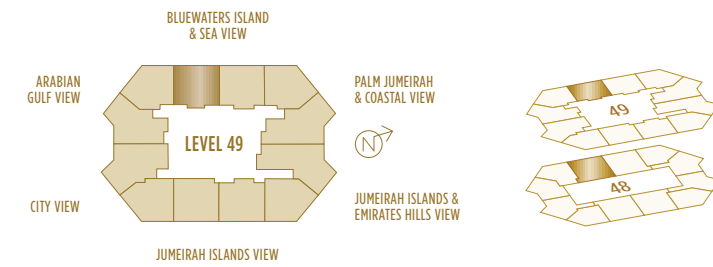

TYPE 3B 2 BED DUPLEX

UNIT 4904 TOTAL AREA
189.77 SQ.M. / 2042.68 SQ.FT.

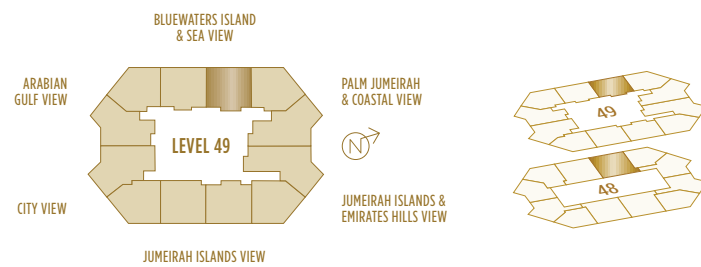

TYPE 3C 2 BED DUPLEX

UNIT 4910 TOTAL AREA
190.54 SQ.M. / 2050.97 SQ.FT.

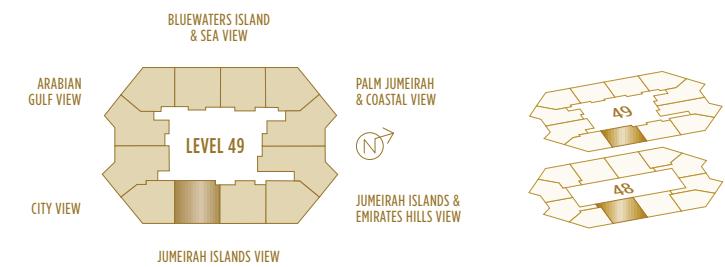

TYPE 3D 2 BED DUPLEX

UNIT 4909 TOTAL AREA
189.61 SQ.M. / 2040.96 SQ.FT.

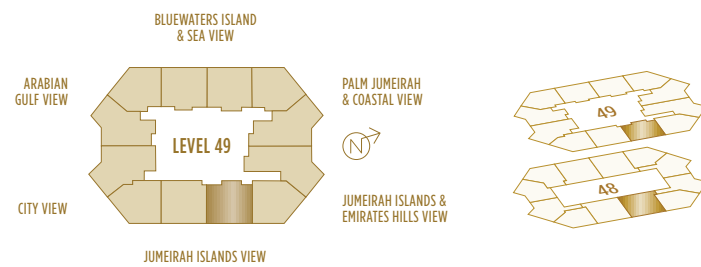

TYPE 4 2 BED DUPLEX

UNIT 4906 TOTAL AREA
191.46 SQ.M. / 2060.88 SQ.FT.

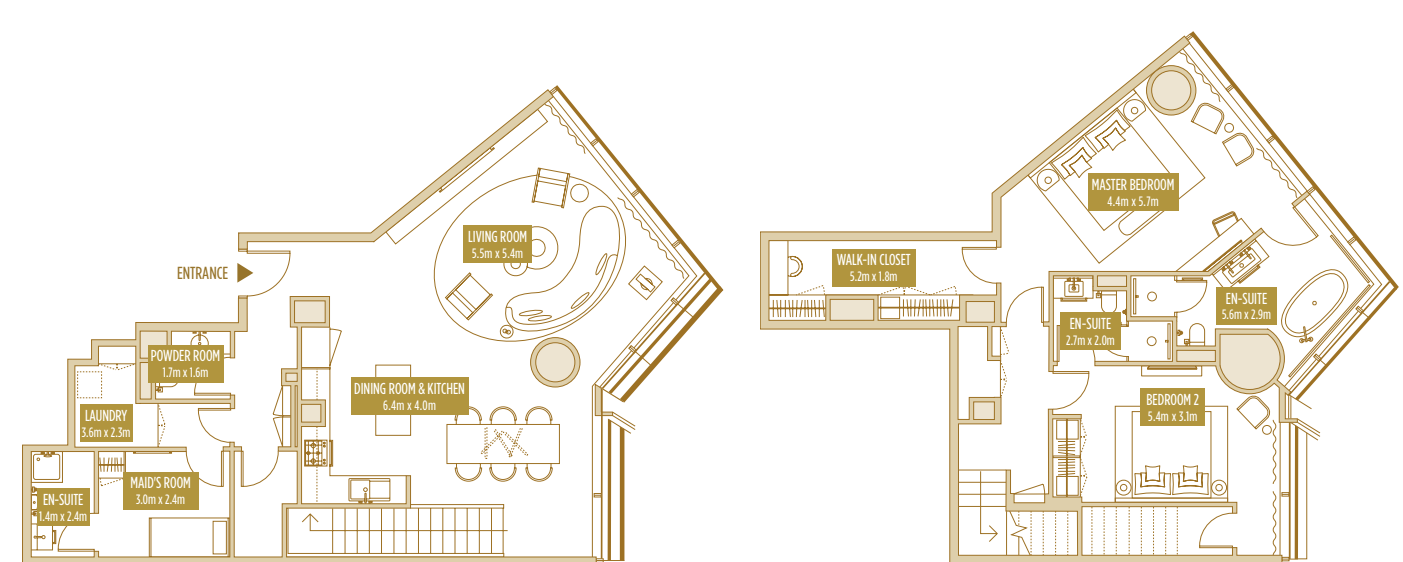
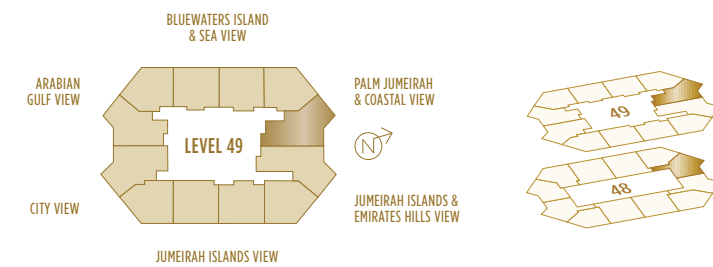

TYPE 5 2 BED DUPLEX

UNIT 4907 TOTAL AREA
188.46 SQ.M. / 2028.58 SQ.FT.

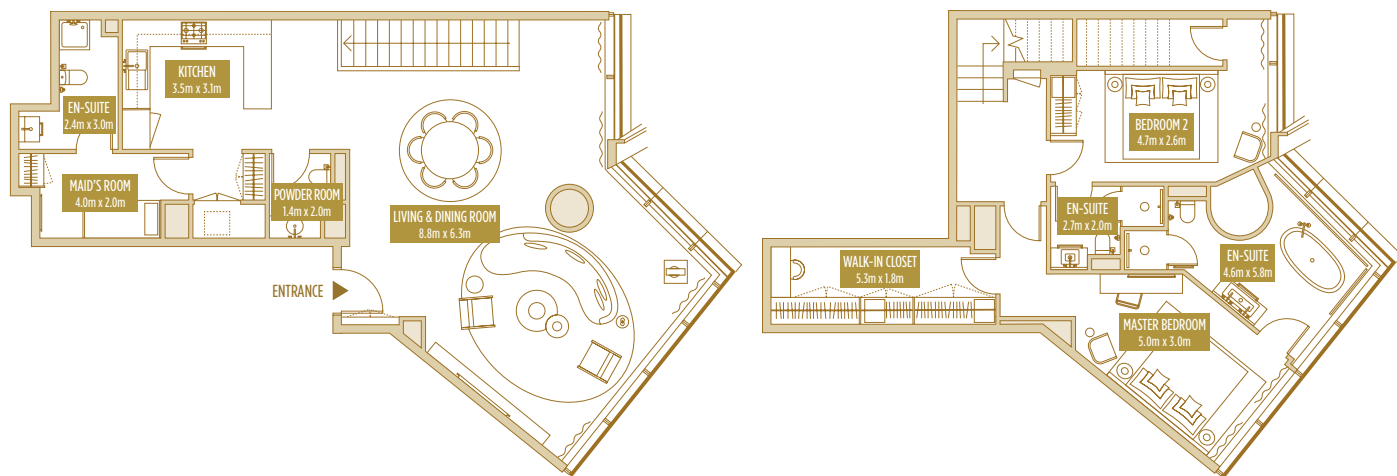
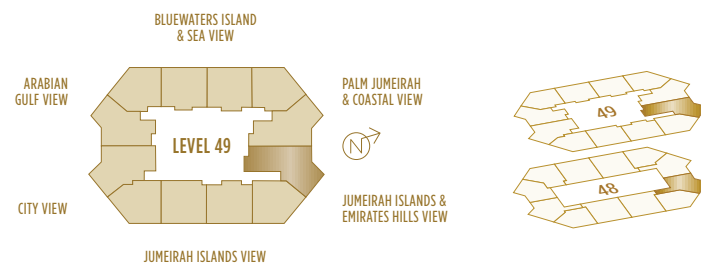

TYPE 6 2 BED DUPLEX

UNIT 4908 TOTAL AREA
158.10 SQ.M. / 1701.79 SQ.FT.

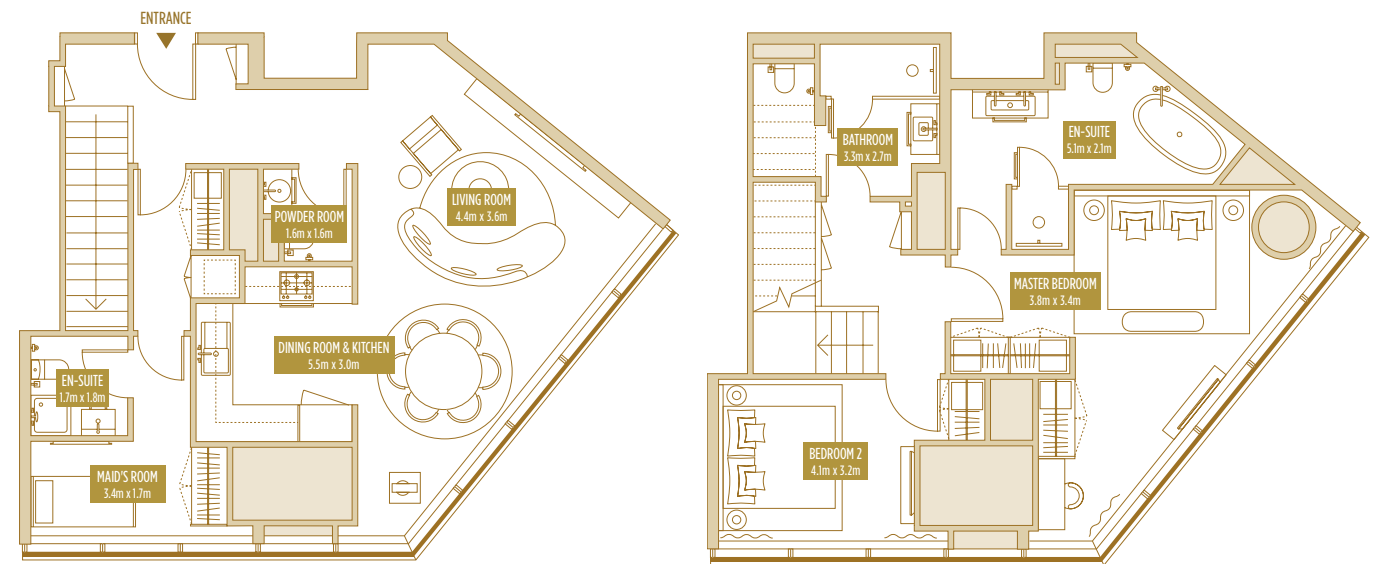
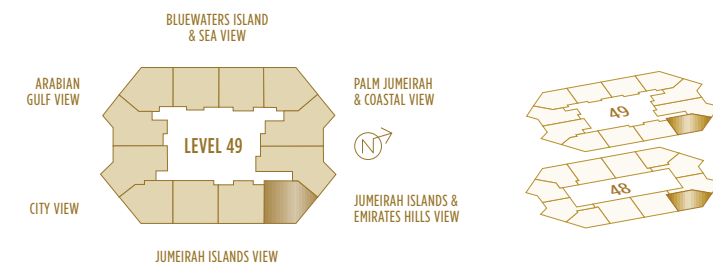

TYPE 7 2 BED DUPLEX

UNIT 4911 TOTAL AREA
148.21 SQ.M. / 1595.33 SQ.FT.

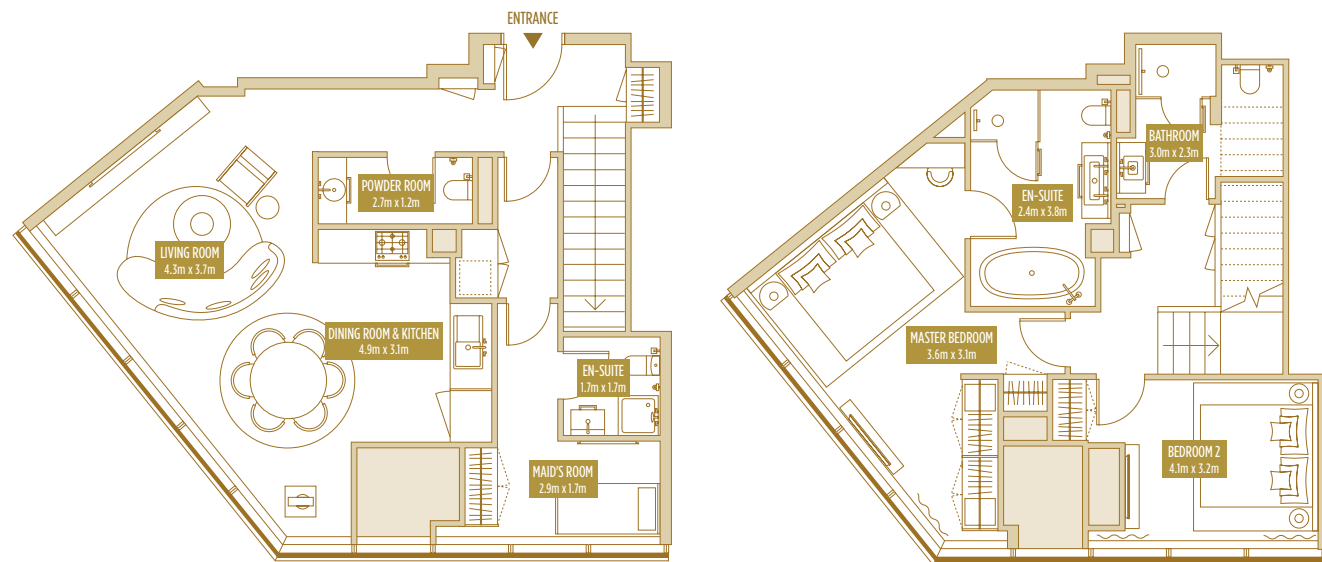
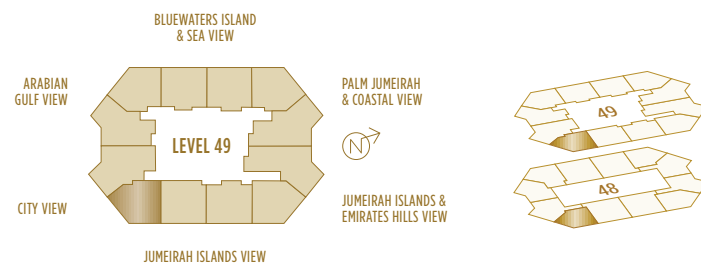

TYPE 8 2 BED DUPLEX

UNIT 4912 TOTAL AREA
189.80 SQ.M. / 2043.01 SQ.FT.

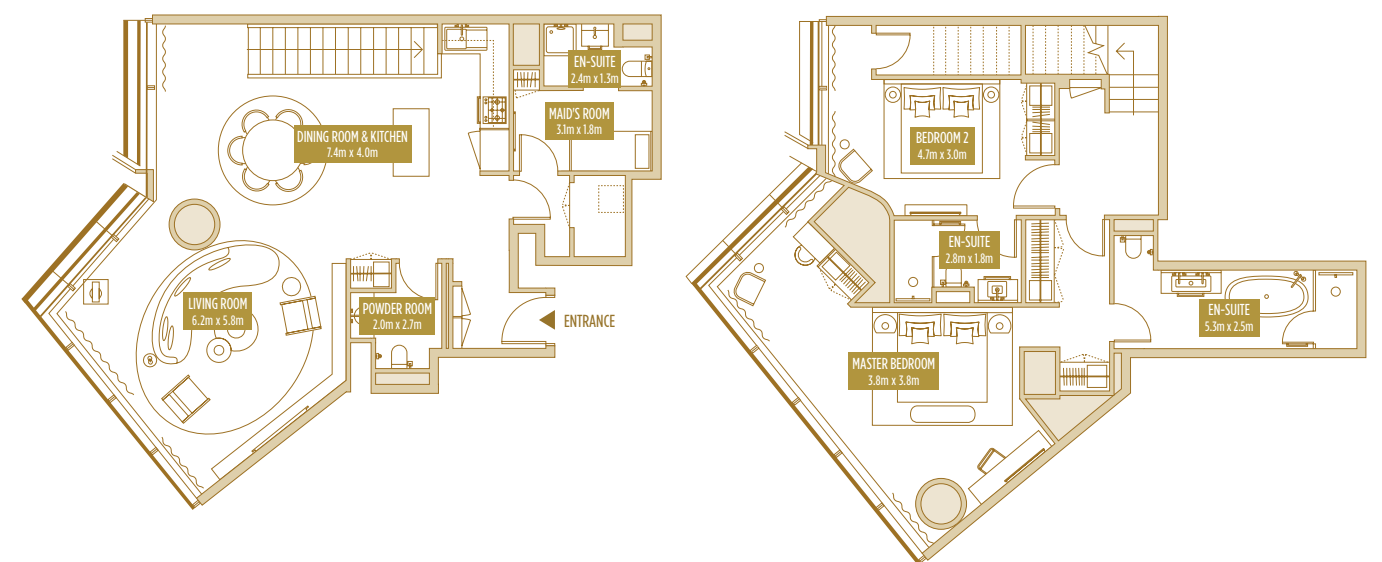
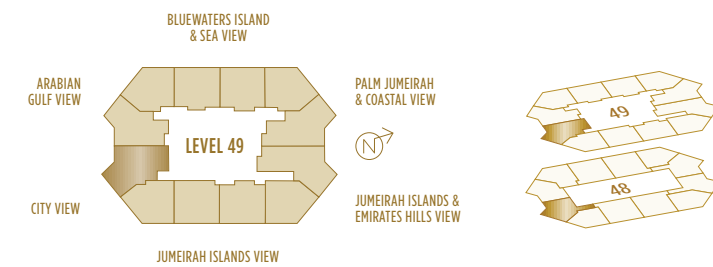



SO/ UPTOWN DUBAI | FLOOR PLATES

RESIDENCES

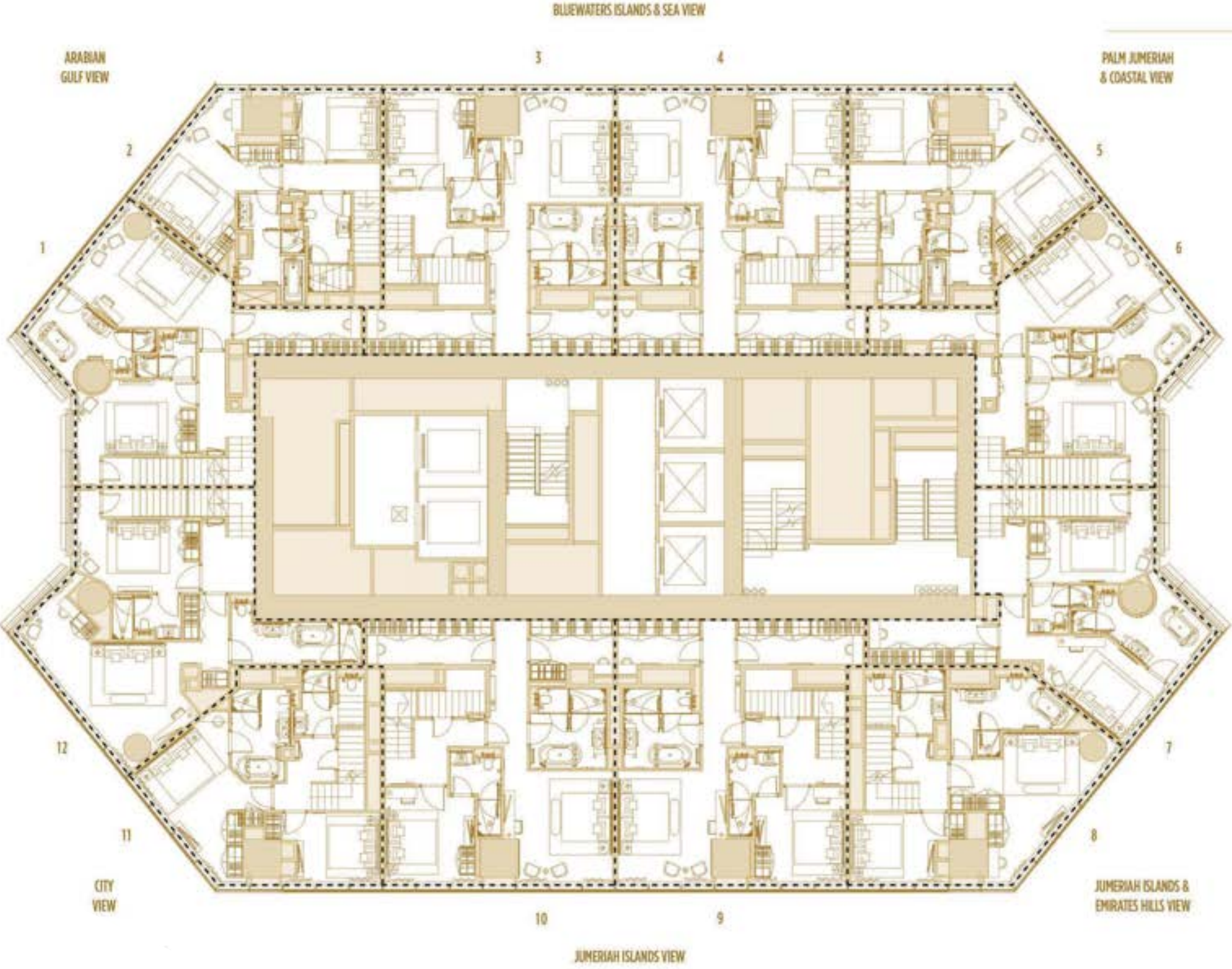

LEVEL 48

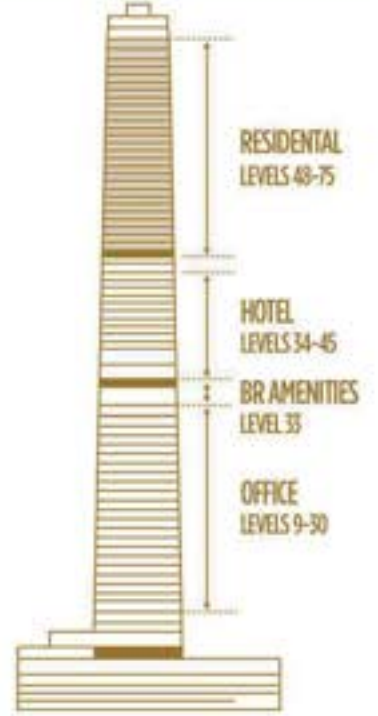

TOTAL AREA

UNIT	TYPE	SQ.M	SQ.FT
1 (4901)	2BR +M DUPLEX TYPE 01	181,35 /	1 952,05
2 (4902)	2BR +M DUPLEX TYPE 02A	150,55 /	1 620,52
3 (4903)	2BR DUPLEX TYPE 03A	189,18 /	2 036,33
4 (4904)	2BR DUPLEX TYPE 03A	189,77 /	2 042,68
5 (4905)	2BR +M DUPLEX TYPE 02B	153,46 /	1 651,84
6 (4906)	2BR +M DUPLEX TYPE 04	191,46 /	2 060,88
7 (4907)	2BR +M DUPLEX TYPE 05	188,46 /	2 028,58
8 (4908)	2BR +M DUPLEX TYPE 06	158,10 /	1 701,79
9 (4909)	2BR DUPLEX TYPE 03D	189,61 /	2 040,96
10 (4910)	2BR DUPLEX TYPE 03C	190,54 /	2 050,97
11 (4911)	2BR +M DUPLEX TYPE 07	148,21 /	1 595,33
12(4912)	2BR +M DUPLEX TYPE 08	189,80 /	2 043,01

Disclaimer: Please note this floor plan is for marketing purposes and is to be used as a guide only. All efforts have been made to ensure its accuracy however changes may be made during the development process and dimensions, fixtures, fittings, finishes and specifications are subject to change without notice. Dimensions may vary.

Disclaimer: Please note this floor plan is for marketing purposes and is to be used as a guide only. All efforts have been made to ensure its accuracy however changes may be made during the development process and dimensions, fixtures, fittings, finishes and specifications are subject to change without notice. Dimensions may vary.

BLUEWATERS ISLANDS & SEA VIEW

PALM JUMEIRAH & COASTAL VIEW

ARABIAN GULF VIEW

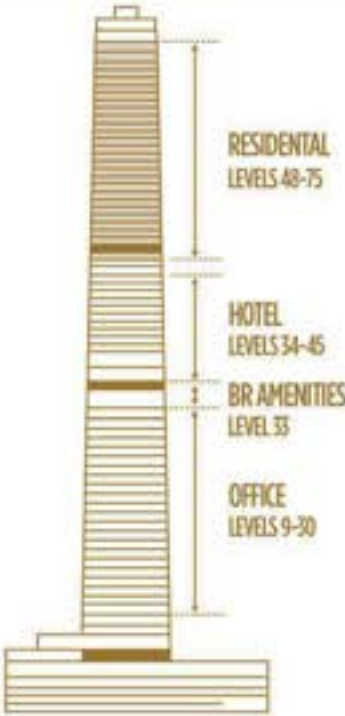
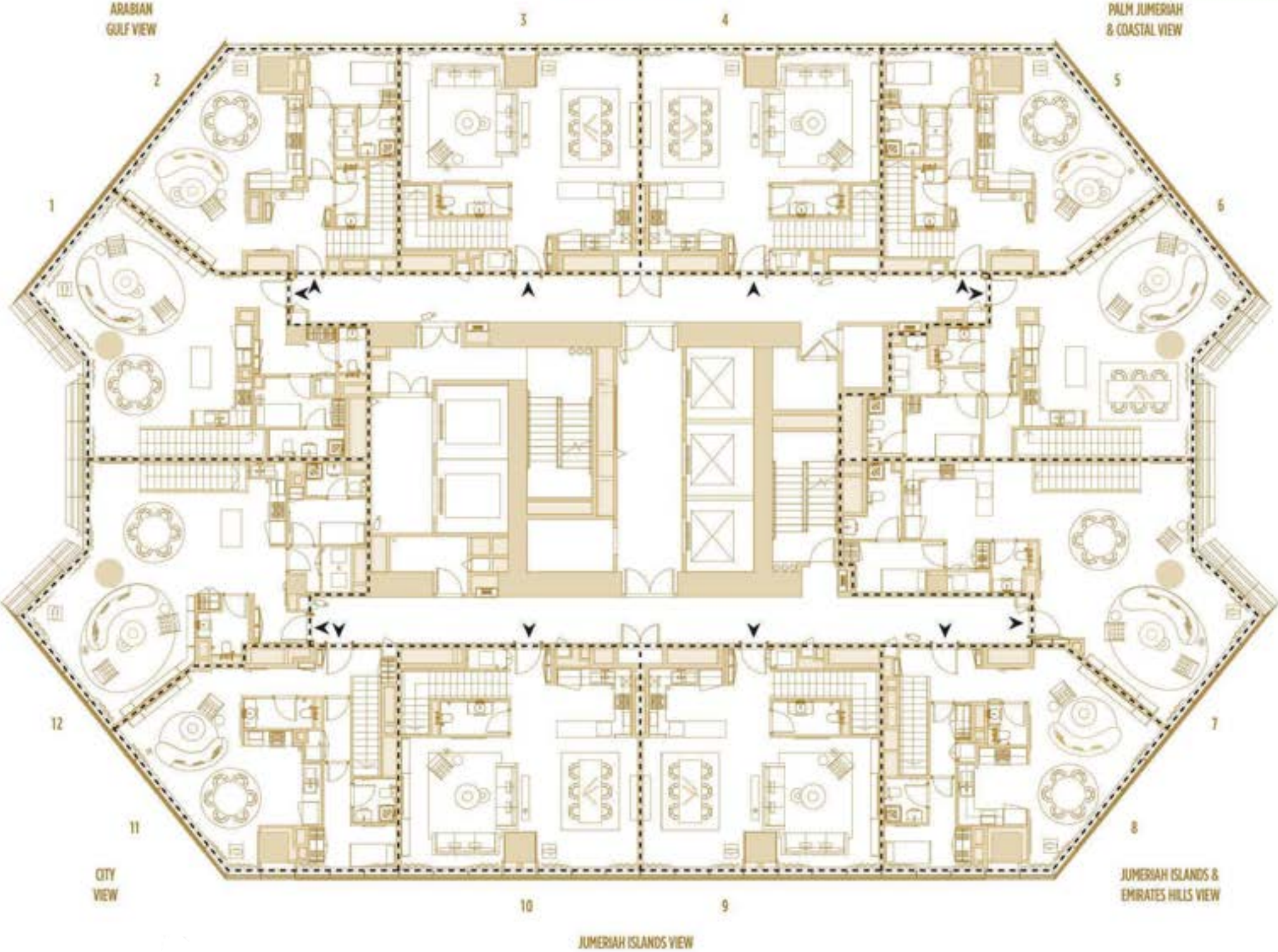

LEVEL 49



TOTAL AREA

UNIT	TYPE	SQ.M	SQ.FT
1 (4901)	2BR +M DUPLEX TYPE 01	181,35 /	1 952,05
2 (4902)	2BR +M DUPLEX TYPE 02A	150,55 /	1 620,52
3 (4903)	2BR DUPLEX TYPE 03A	189,18 /	2 036,33
4 (4904)	2BR DUPLEX TYPE 03A	189,77 /	2 042,68
5 (4905)	2BR +M DUPLEX TYPE 02B	153,46 /	1 651,84
6 (4906)	2BR +M DUPLEX TYPE 04	191,46 /	2 060,88
7 (4907)	2BR +M DUPLEX TYPE 05	188,46 /	2 028,58
8 (4908)	2BR +M DUPLEX TYPE 06	158,10 /	1 701,79
9 (4909)	2BR DUPLEX TYPE 03D	189,61 /	2 040,96
10 (4910)	2BR DUPLEX TYPE 03C	190,54 /	2 050,97
11 (4911)	2BR +M DUPLEX TYPE 07	148,21 /	1 595,33
12(4912)	2BR +M DUPLEX TYPE 08	189,80 /	2 043,01

Disclaimer: Please note this floor plan is for marketing purposes and is to be used as a guide only. All efforts have been made to ensure its accuracy however changes may be made during the development process and dimensions, fixtures, fittings, finishes and specifications are subject to change without notice. Dimensions may vary.

Disclaimer: Please note this floor plan is for marketing purposes and is to be used as a guide only. All efforts have been made to ensure its accuracy however changes may be made during the development process and dimensions, fixtures, fittings, finishes and specifications are subject to change without notice. Dimensions may vary.

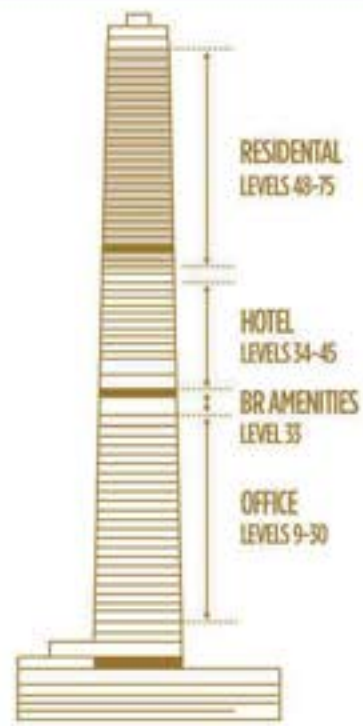
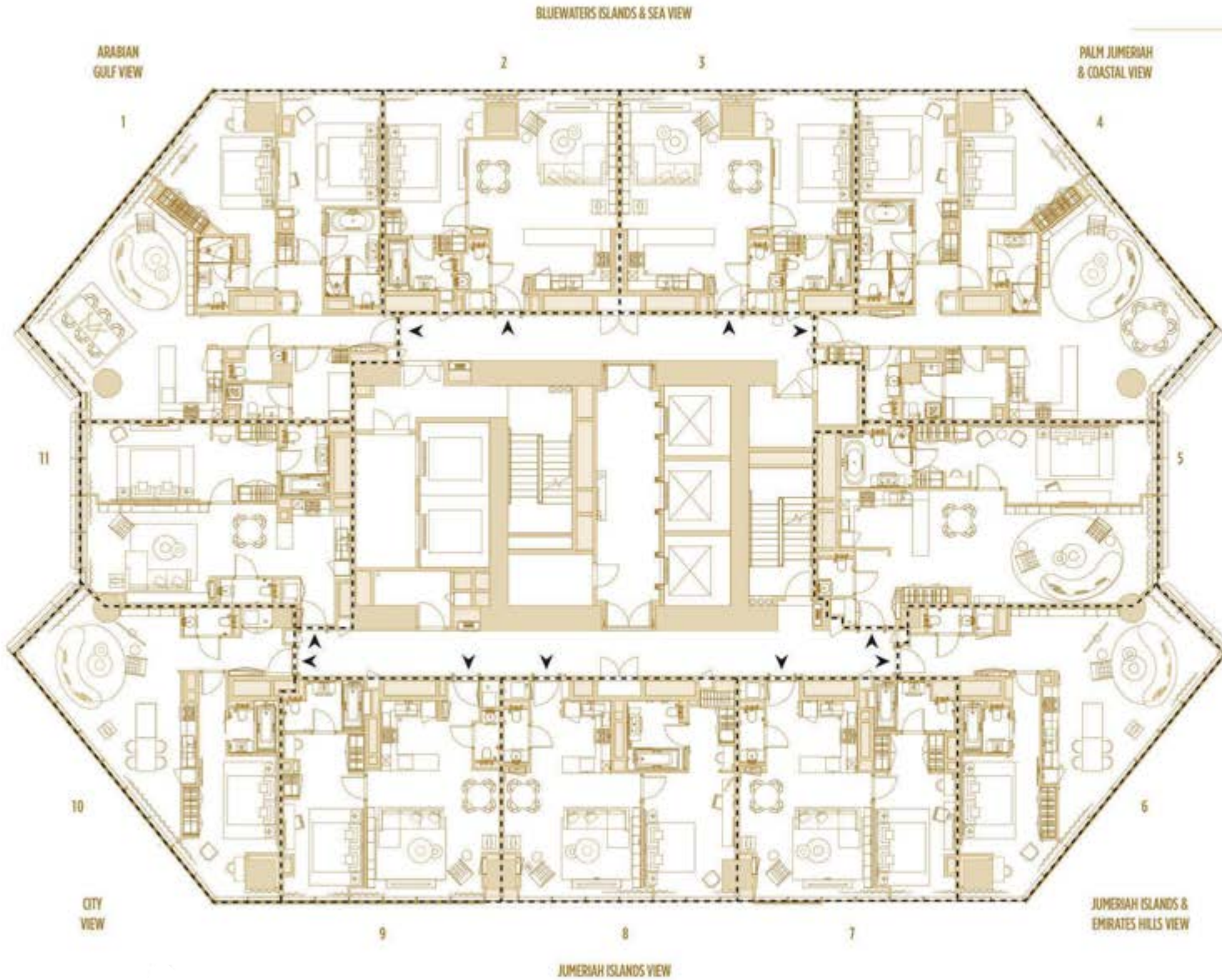

LEVEL 50



TOTAL AREA

UNIT	TYPE	SQ.M	SQ.FT
1 (5001)	2 BR-2A +M	146,46 /	1 576,50
2 (5002)	1 BR-2	80,38 /	865,21
3 (5003)	1 BR-2	80,59 /	867,47
4 (5004)	2 BR-2 +M	150,69 /	1 622,03
5 (5005)	1 BR-7	99,71 /	1 073,28
6 (5006)	1 BR-4A	90,92 /	978,66
7 (5007)	1 BR-1B	75,81 /	816,02
8 (5008)	1 BR-1A	79,93 /	860,37
9 (5009)	1 BR-1	75,63 /	814,08
10 (5010)	1 BR-4	85,53 /	920,64
11 (5011)	1 BR-3	79,65 /	857,35

Disclaimer: Please note this floor plan is for marketing purposes and is to be used as a guide only. All efforts have been made to ensure its accuracy however changes may be made during the development process and dimensions, fixtures, fittings, finishes and specifications are subject to change without notice. Dimensions may vary.

Disclaimer: Please note this floor plan is for marketing purposes and is to be used as a guide only. All efforts have been made to ensure its accuracy however changes may be made during the development process and dimensions, fixtures, fittings, finishes and specifications are subject to change without notice. Dimensions may vary.

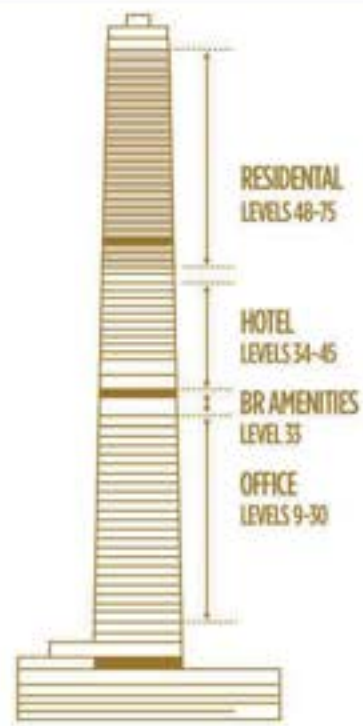
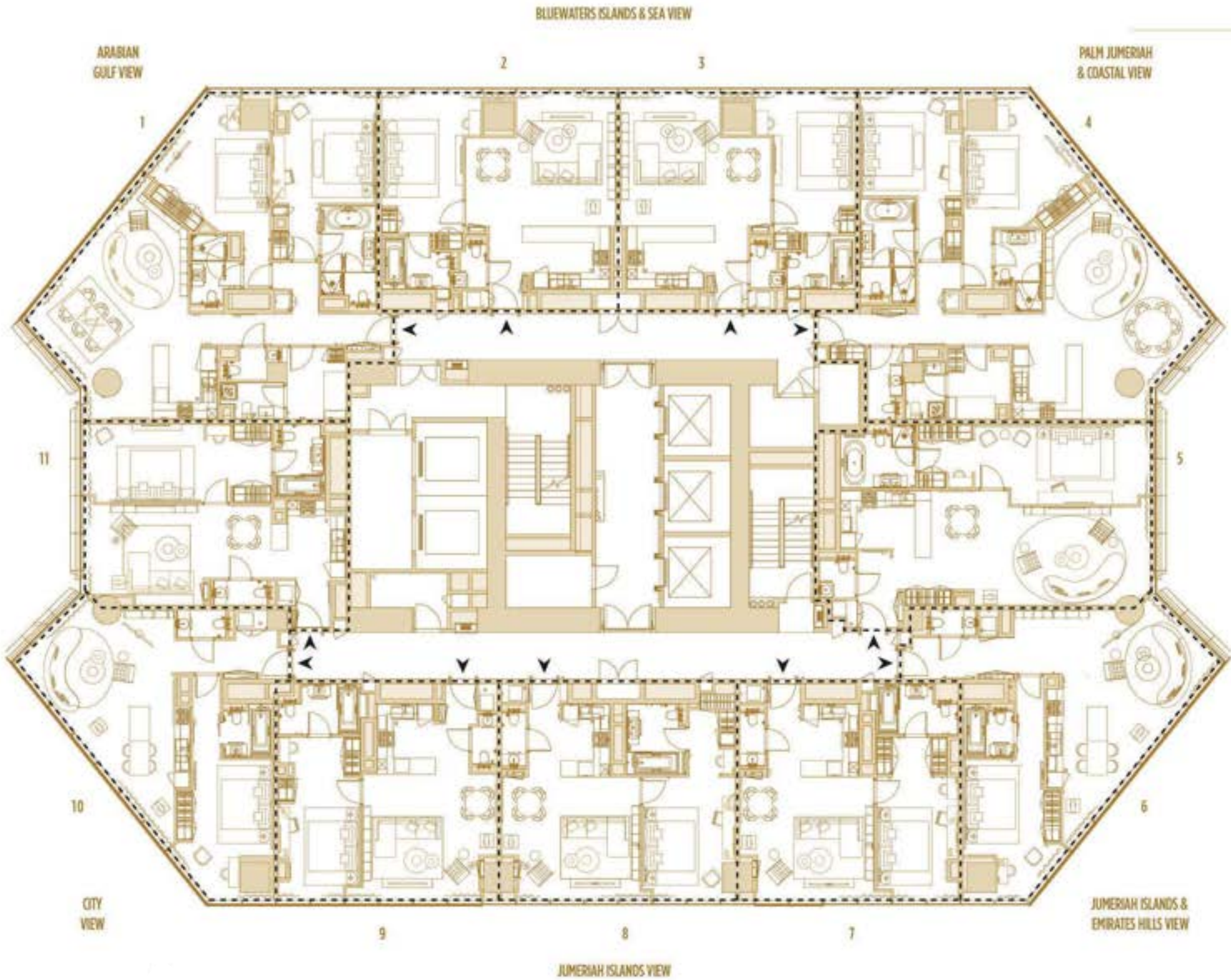

LEVEL 51



TOTAL AREA

UNIT	TYPE	SQ.M	SQ.FT
1 (5101)	2 BR-2A +M	143.76 /	1 547.43
2 (5102)	1 BR-2	79.63 /	857.14
3 (5103)	1 BR-2	79.84 /	859.40
4 (5104)	2 BR-2 +M	147.99 /	1 592.96
5 (5105)	1 BR-7	97.63 /	1 050.89
6 (5106)	1 BR-4A	88.94 /	957.35
7 (5107)	1 BR-1B	75.12 /	808.59
8 (5108)	1 BR-1A	79.19 /	852.40
9 (5109)	1 BR-1	74.94 /	806.65
10 (5110)	1 BR-4	83.51 /	898.90
11 (5111)	1 BR-3	77.61 /	835.39

Disclaimer: Please note this floor plan is for marketing purposes and is to be used as a guide only. All efforts have been made to ensure its accuracy however changes may be made during the development process and dimensions, fixtures, fittings, finishes and specifications are subject to change without notice. Dimensions may vary.

Disclaimer: Please note this floor plan is for marketing purposes and is to be used as a guide only. All efforts have been made to ensure its accuracy however changes may be made during the development process and dimensions, fixtures, fittings, finishes and specifications are subject to change without notice. Dimensions may vary.

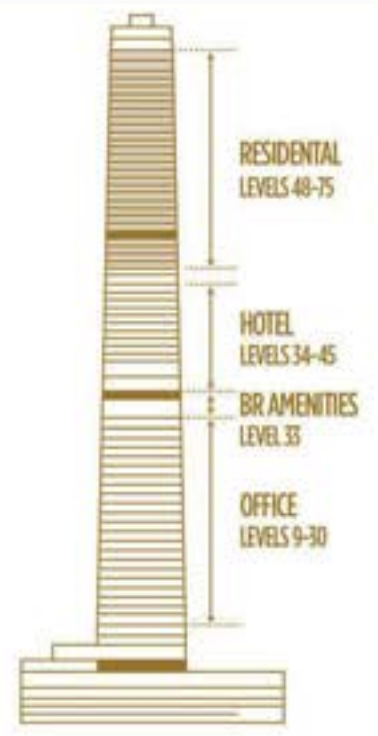
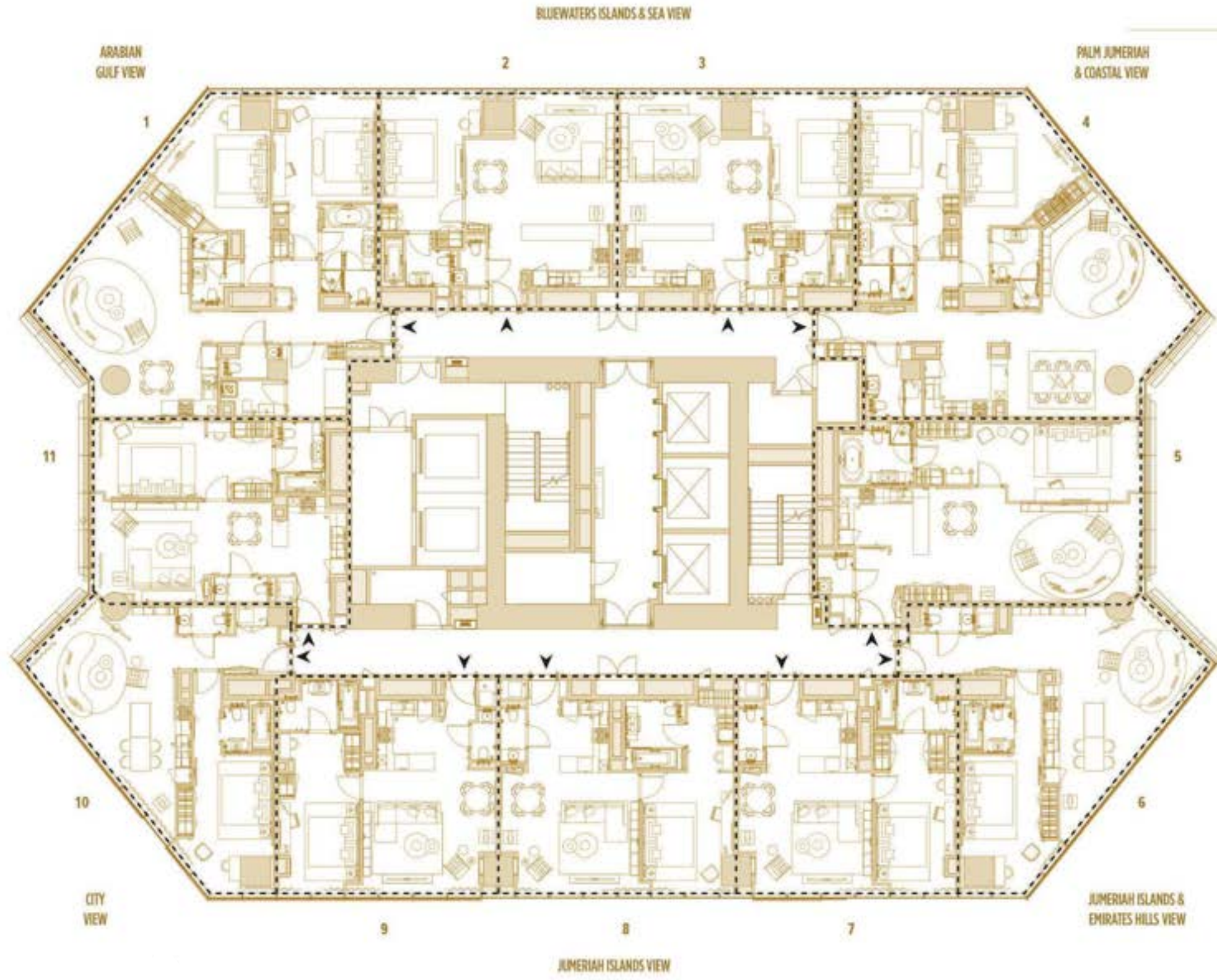

LEVEL 52



TOTAL AREA

UNIT	TYPE	SQ.M	SQ.FT
1 (5201)	2 BR-2A +M	141.01 /	1 517.83
2 (5202)	1 BR-2	78.89 /	849.17
3 (5203)	1 BR-2	79.10 /	851.43
4 (5204)	2 BR-2	145.19 /	1 562.83
5 (5205)	1 BR-7	95.55 /	1 028.50
6 (5206)	1 BR-4A	86.90 /	935.39
7 (5207)	1 BR-1B	74.43 /	801.16
8 (5208)	1 BR-1A	78.44 /	844.33
9 (5209)	1 BR-1	74.25 /	799.23
10 (5210)	1 BR-4	81.48 /	877.05
11 (5211)	1 BR-3	75.53 /	813.00

Disclaimer: Please note this floor plan is for marketing purposes and is to be used as a guide only. All efforts have been made to ensure its accuracy however changes may be made during the development process and dimensions, fixtures, fittings, finishes and specifications are subject to change without notice. Dimensions may vary.

Disclaimer: Please note this floor plan is for marketing purposes and is to be used as a guide only. All efforts have been made to ensure its accuracy however changes may be made during the development process and dimensions, fixtures, fittings, finishes and specifications are subject to change without notice. Dimensions may vary.

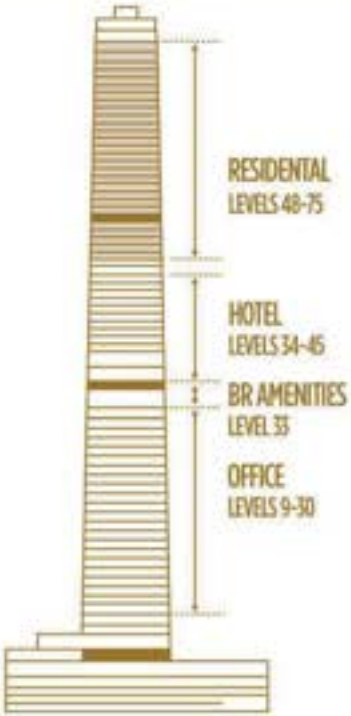
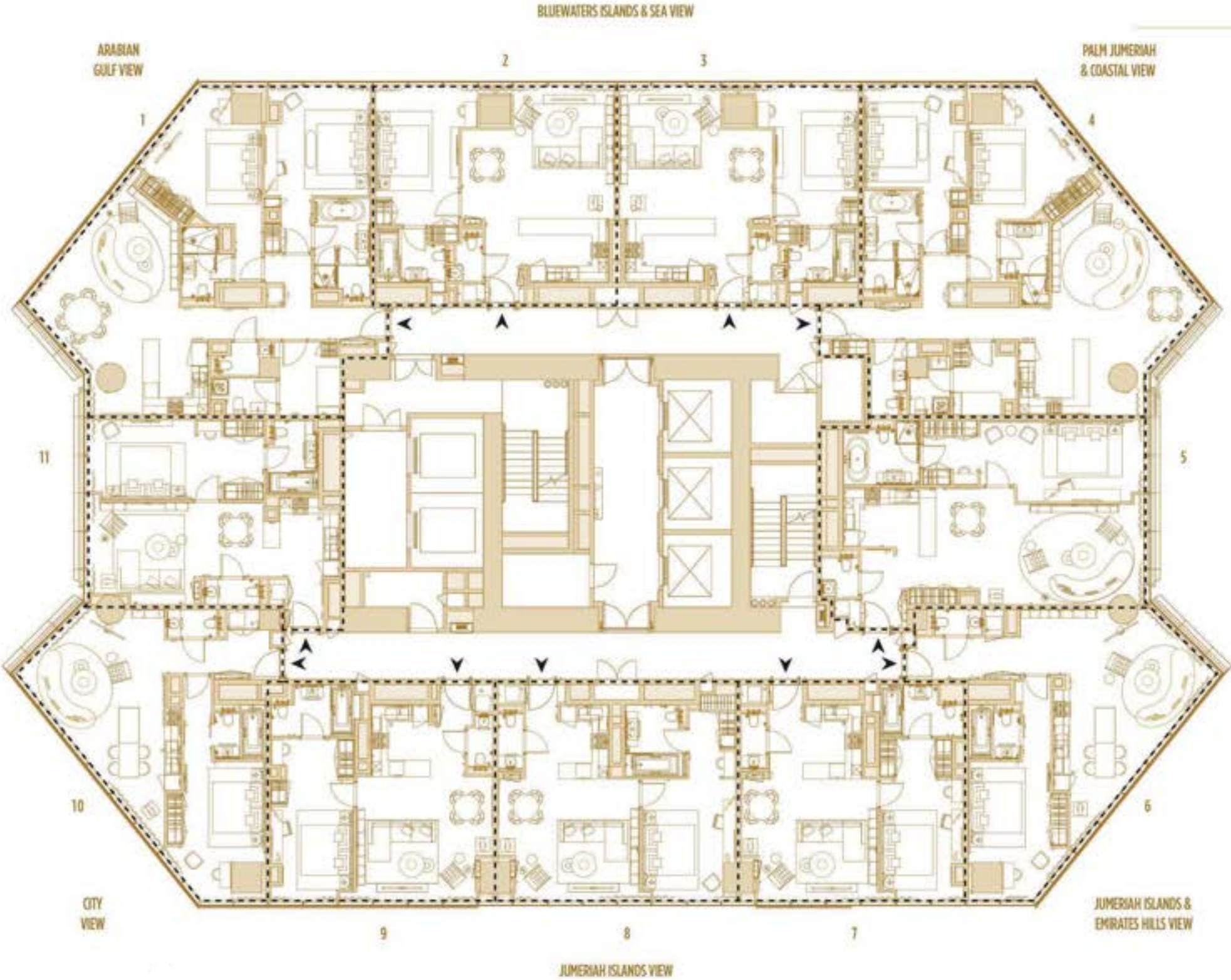

LEVEL 53



TOTAL AREA

UNIT	TYPE	SQ.M	SQ.FT
1 (5301)	2 BR-2A +M	138.19 /	1,487.48
2 (5302)	1 BR-2	78.14 /	841.10
3 (5303)	1 BR-2	78.35 /	1,622.23
4 (5304)	2 BR-2 +M	142.42 /	1,533.01
5 (5305)	1 BR-7	93.57 /	1,007.19
6 (5306)	1 BR-4A	84.75 /	912.25
7 (5307)	1 BR-1B	73.73 /	793.63
8 (5308)	1 BR-1A	77.70 /	836.36
9 (5309)	1 BR-1	73.55 /	791.69
10 (5310)	1 BR-4	79.33 /	853.91
11 (5311)	1 BR-3	73.54 /	791.58

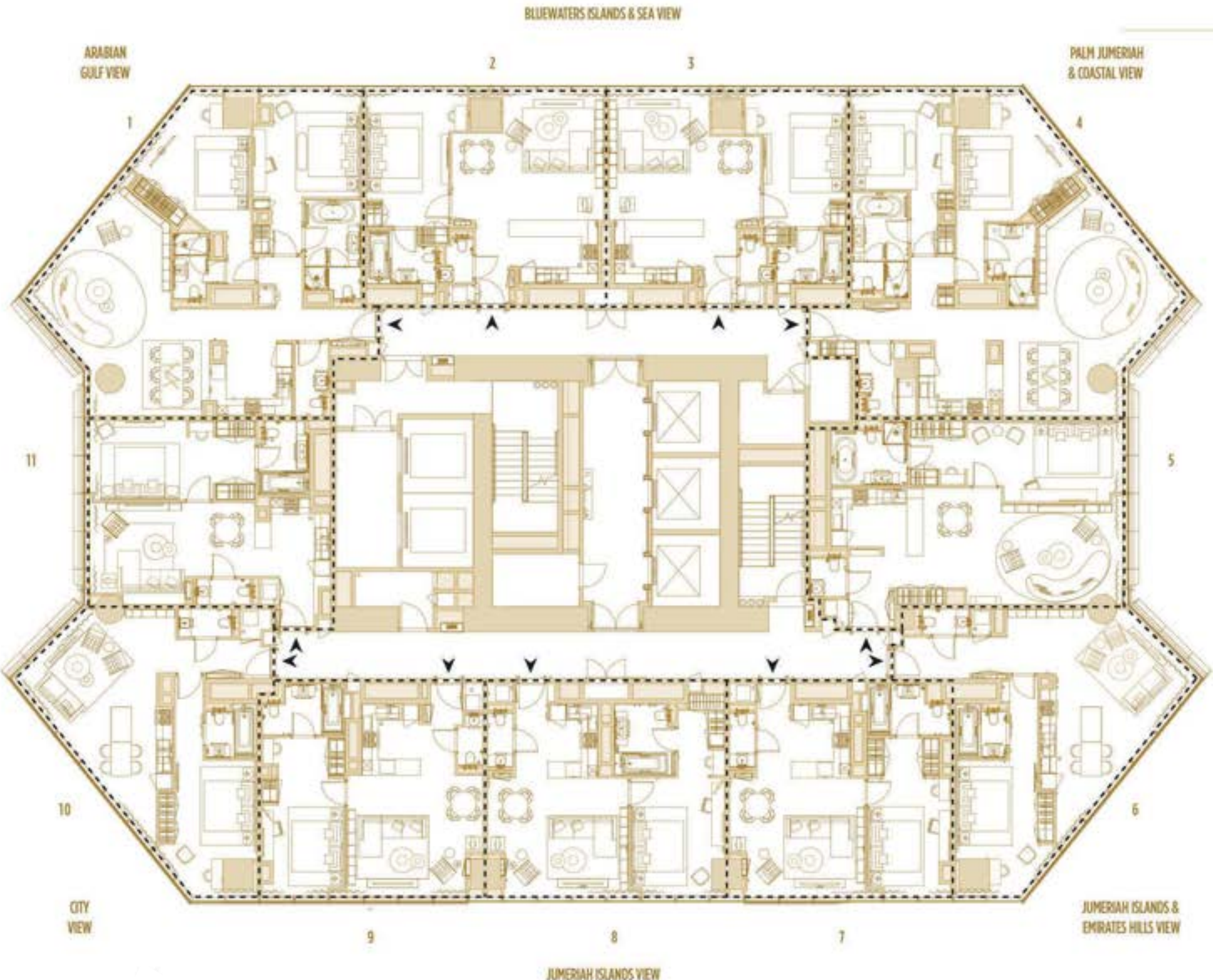

LEVEL 54

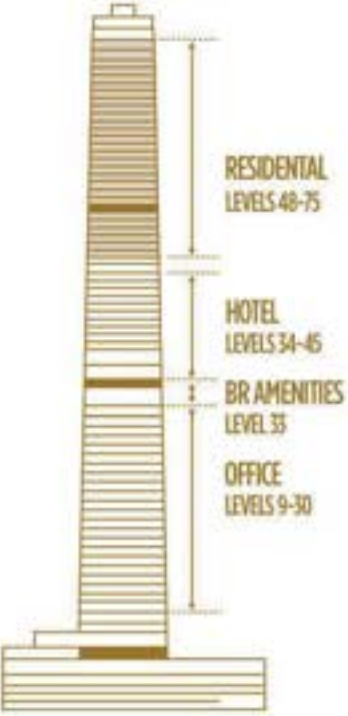

TOTAL AREA

UNIT	TYPE	SQ.M	SQ.FT
1 (5401)	2 BR-2A	135,35	1 456,91
2 (5402)	1 BR-2	77,37	832,81
3 (5403)	1 BR-2	77,61	835,39
4 (5404)	2 BR-2	139,54	1 502,01
5 (5405)	1 BR-7	91,70	987,06
6 (5406)	1 BR-4B	82,72	890,40
7 (5407)	1 BR-1B	72,75	783,08
8 (5408)	1 BR-1A	76,95	828,29
9 (5409)	1 BR-1	72,86	784,27
10 (5410)	1 BR-4C	77,30	832,06
11 (5411)	1 BR-3	71,62	770,92

Disclaimer: Please note this floor plan is for marketing purposes and is to be used as a guide only. All efforts have been made to ensure its accuracy however changes may be made during the development process and dimensions, fixtures, fittings, finishes and specifications are subject to change without notice. Dimensions may vary.

Disclaimer: Please note this floor plan is for marketing purposes and is to be used as a guide only. All efforts have been made to ensure its accuracy however changes may be made during the development process and dimensions, fixtures, fittings, finishes and specifications are subject to change without notice. Dimensions may vary.

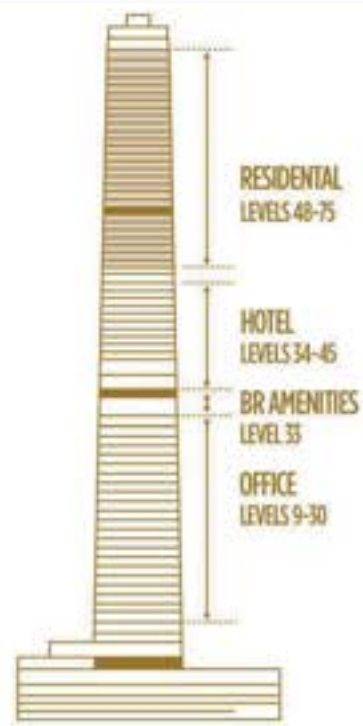
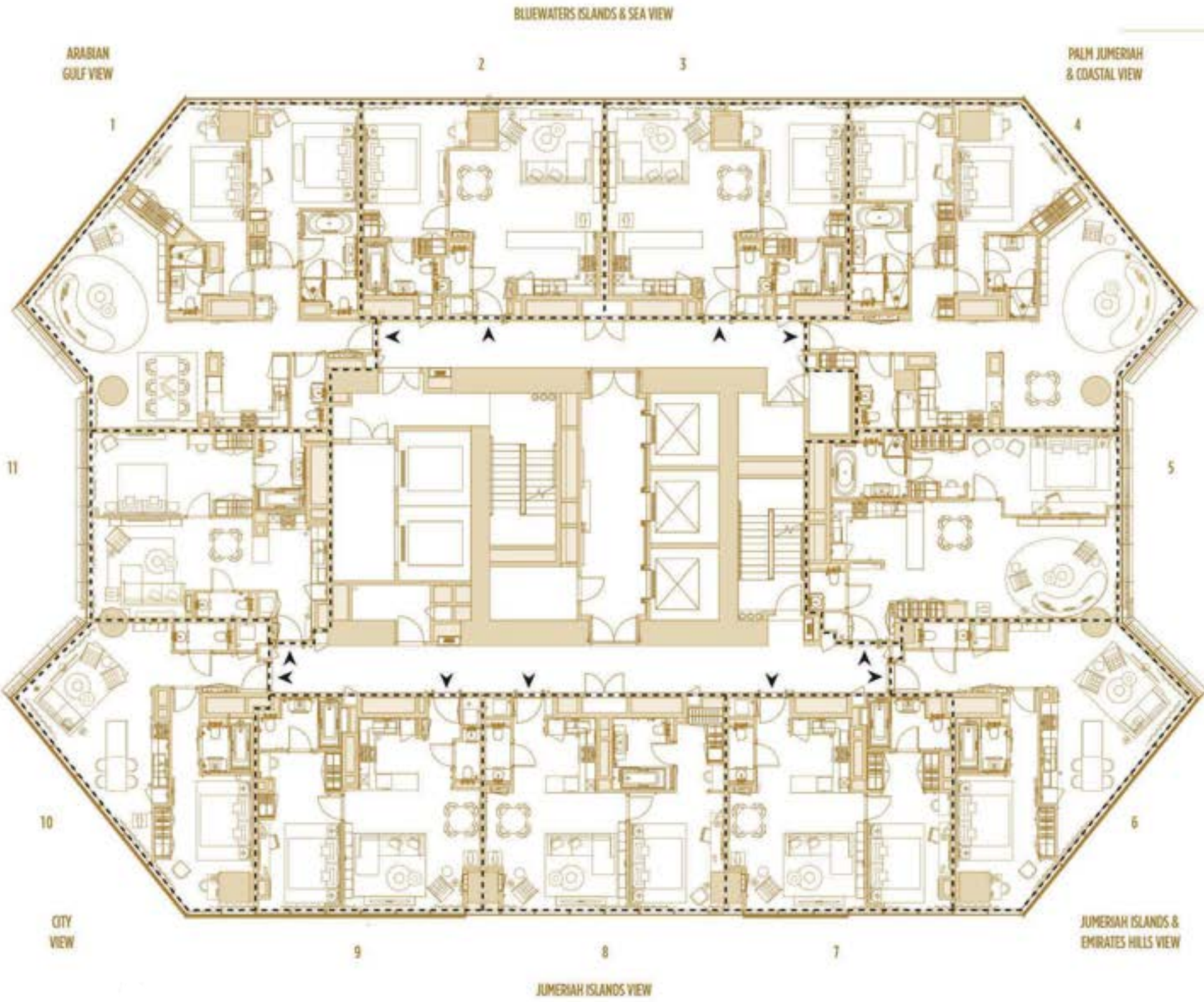

LEVEL 55



TOTAL AREA

UNIT	TYPE	SQ.M	SQ.FT
1 (5501)	2 BR-2A	132,42	1 425,37
2 (5502)	1 BR-2	76,62	824,74
3 (5503)	1 BR-2	76,86	827,32
4 (5504)	2 BR-2	136,61	1 470,47
5 (5505)	1 BR-7	89,49	963,27
6 (5506)	1 BR-4B	80,65	868,12
7 (5507)	1 BR-1B	72,05	775,55
8 (5508)	1 BR-1A	76,21	820,32
9 (5509)	1 BR-1	72,17	776,84
10 (5510)	1 BR-4C	75,23	809,78
11 (5511)	1 BR-3	69,41	747,13

Disclaimer: Please note this floor plan is for marketing purposes and is to be used as a guide only. All efforts have been made to ensure its accuracy however changes may be made during the development process and dimensions, fixtures, fittings, finishes and specifications are subject to change without notice. Dimensions may vary.

Disclaimer: Please note this floor plan is for marketing purposes and is to be used as a guide only. All efforts have been made to ensure its accuracy however changes may be made during the development process and dimensions, fixtures, fittings, finishes and specifications are subject to change without notice. Dimensions may vary.

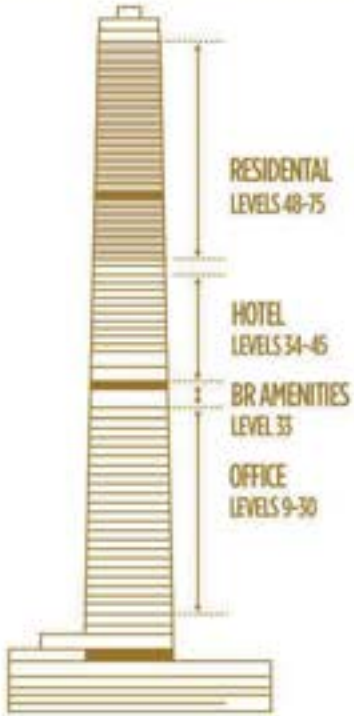
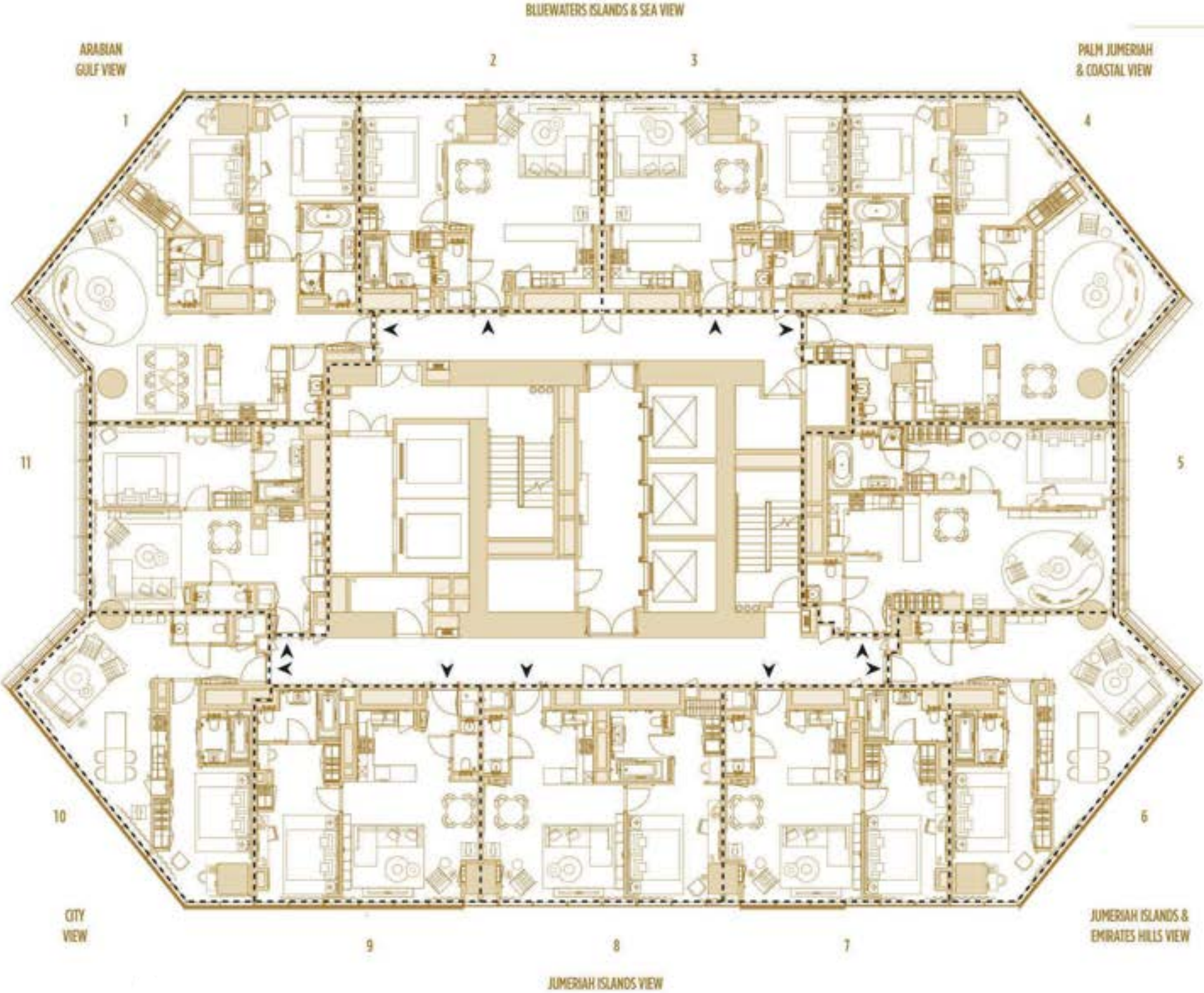

LEVEL 56



TOTAL AREA

UNIT	TYPE	SQ.M	SQ.FT
1 (5601)	2 BR-2A'	129,44	1 393,29
2 (5602)	1 BR-2	75,86	816,56
3 (5603)	1 BR-2	76,11	819,25
4 (5604)	2 BR-2'	133,62	1 438,29
5 (5605)	1 BR-7	87,28	939,48
6 (5606)	1 BR-4B	78,53	845,30
7 (5607)	1 BR-1B'	71,36	768,12
8 (5608)	1 BR-1A	75,47	812,36
9 (5609)	1 BR-1'	71,47	769,30
10 (5610)	1 BR-4C	73,12	787,06
11 (5611)	1 BR-3A	67,21	723,45

Disclaimer: Please note this floor plan is for marketing purposes and is to be used as a guide only. All efforts have been made to ensure its accuracy however changes may be made during the development process and dimensions, fixtures, fittings, finishes and specifications are subject to change without notice. Dimensions may vary.

Disclaimer: Please note this floor plan is for marketing purposes and is to be used as a guide only. All efforts have been made to ensure its accuracy however changes may be made during the development process and dimensions, fixtures, fittings, finishes and specifications are subject to change without notice. Dimensions may vary.

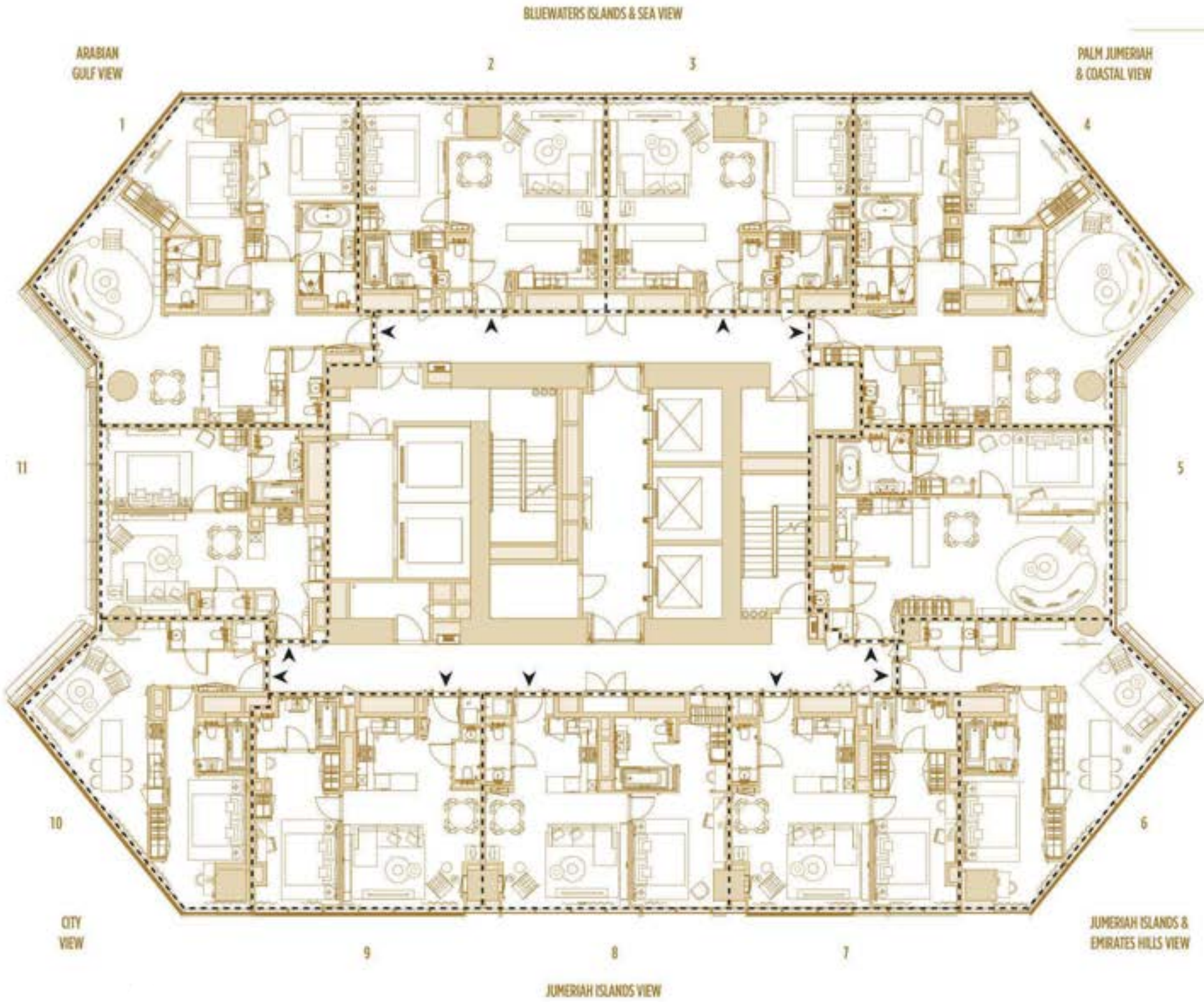

LEVEL 57

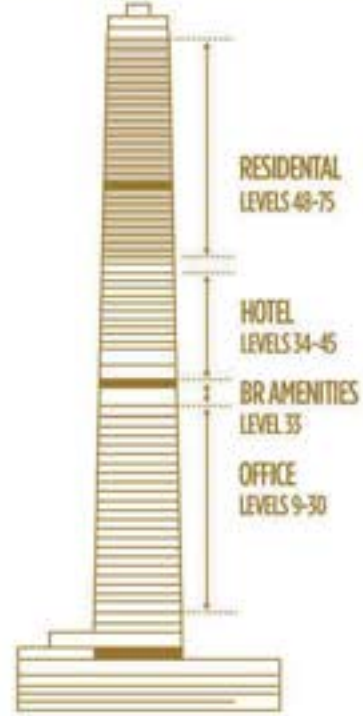

TOTAL AREA

UNIT	TYPE	SQ.M	SQ.FT
1 (5701)	2 BR-2A'	126,38 /	1 360,35
2 (5702)	1 BR-2	75,13 /	808,70
3 (5703)	1 BR-2	75,37 /	811,28
4 (5704)	2 BR-2'	130,58 /	1 405,56
5 (5705)	1 BR-7	85,06 /	915,59
6 (5706)	1 BR-4B	76,36 /	821,94
7 (5707)	1 BR-1B'	70,66 /	760,58
8 (5708)	1 BR-1A	74,72 /	804,29
9 (5709)	1 BR-1'	70,77 /	761,77
10 (5710)	1 BR-4C	70,94 /	763,60
11 (5711)	1 BR-3A	64,99 /	699,55

Disclaimer: Please note this floor plan is for marketing purposes and is to be used as a guide only. All efforts have been made to ensure its accuracy however changes may be made during the development process and dimensions, fixtures, fittings, finishes and specifications are subject to change without notice. Dimensions may vary.

Disclaimer: Please note this floor plan is for marketing purposes and is to be used as a guide only. All efforts have been made to ensure its accuracy however changes may be made during the development process and dimensions, fixtures, fittings, finishes and specifications are subject to change without notice. Dimensions may vary.

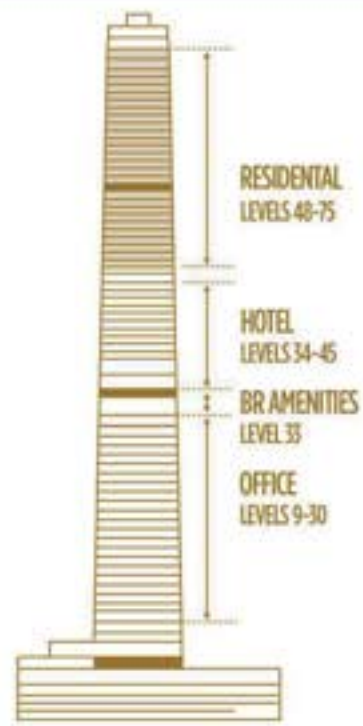
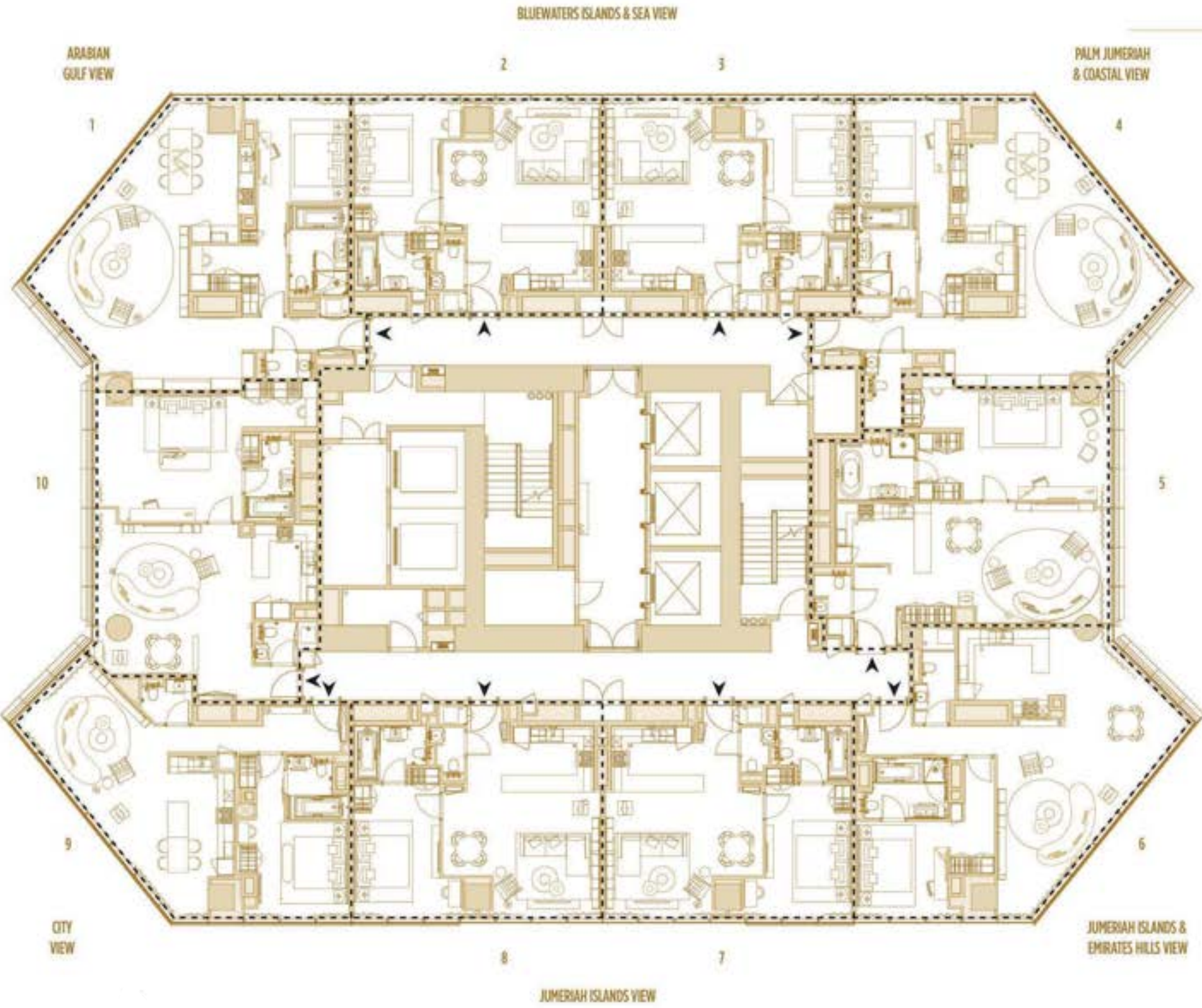

LEVEL 58



TOTAL AREA

UNIT	TYPE	SQ.M	SQ.FT
1 (5801)	1 BR-9	110,14 /	1 185,55
2 (5802)	1 BR-2	74,38 /	800,63
3 (5803)	1 BR-2	74,62 /	803,21
4 (5804)	1 BR-9A	115,05 /	1 238,40
5 (5805)	1 BR-10	96,53 /	1 039,05
6 (5806)	1 BR-8	105,55 /	1 136,14
7 (5807)	1 BR-2	74,62 /	803,21
8 (5808)	1 BR-2	74,33 /	800,09
9 (5809)	1 BR-5A	87,56 /	942,50
10 (5810)	1 BR-6A	95,44 /	1 027,32

Disclaimer: Please note this floor plan is for marketing purposes and is to be used as a guide only. All efforts have been made to ensure its accuracy however changes may be made during the development process and dimensions, fixtures, fittings, finishes and specifications are subject to change without notice. Dimensions may vary.

Disclaimer: Please note this floor plan is for marketing purposes and is to be used as a guide only. All efforts have been made to ensure its accuracy however changes may be made during the development process and dimensions, fixtures, fittings, finishes and specifications are subject to change without notice. Dimensions may vary.

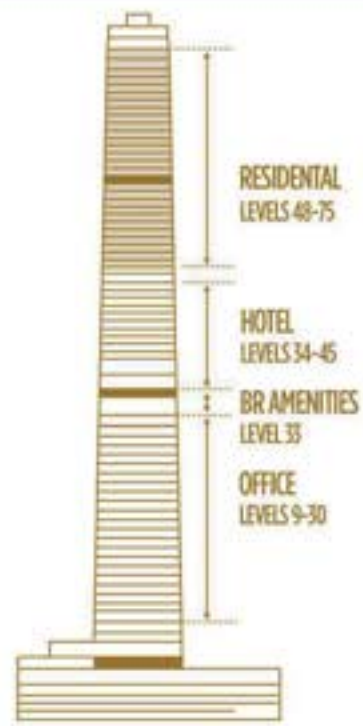
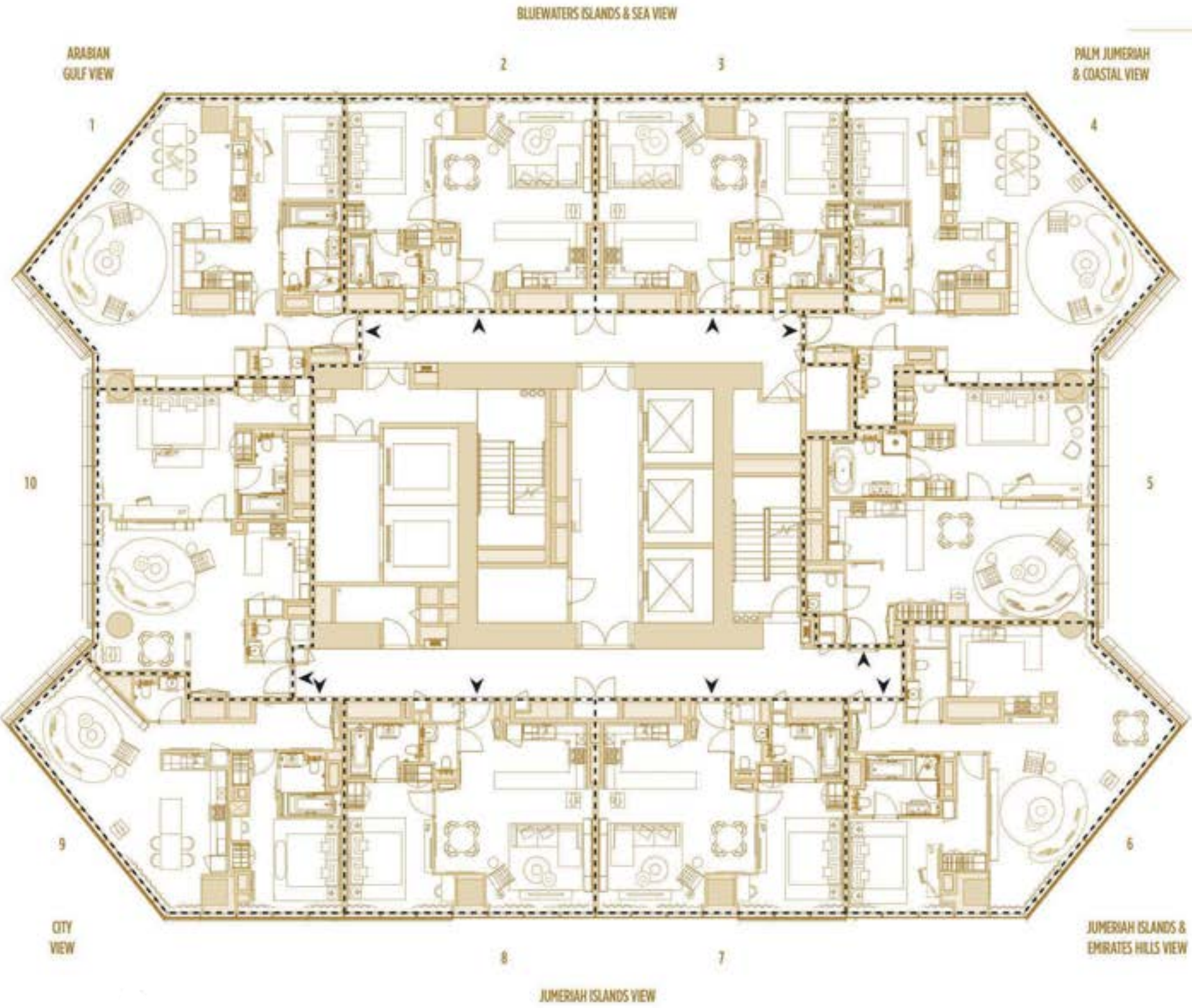

LEVEL 59



TOTAL AREA

UNIT	TYPE	SQ.M	SQ.FT
1 (5901)	1 BR-9	107.45 /	1 156.59
2 (5902)	1 BR-2	73.63 /	792.55
3 (5903)	1 BR-2	73.88 /	795.24
4 (5904)	1 BR-9A	112.35 /	1 209.34
5 (5905)	1 BR-10	93.89 /	1 010.63
6 (5906)	1 BR-8	103.09 /	1 109.66
7 (5907)	1 BR-2	73.73 /	793.63
8 (5908)	1 BR-2	73.61 /	792.34
9 (5909)	1 BR-5A	85.36 /	918.82
10 (5910)	1 BR-6A	92.34 /	993.95

Disclaimer: Please note this floor plan is for marketing purposes and is to be used as a guide only. All efforts have been made to ensure its accuracy however changes may be made during the development process and dimensions, fixtures, fittings, finishes and specifications are subject to change without notice. Dimensions may vary.

Disclaimer: Please note this floor plan is for marketing purposes and is to be used as a guide only. All efforts have been made to ensure its accuracy however changes may be made during the development process and dimensions, fixtures, fittings, finishes and specifications are subject to change without notice. Dimensions may vary.

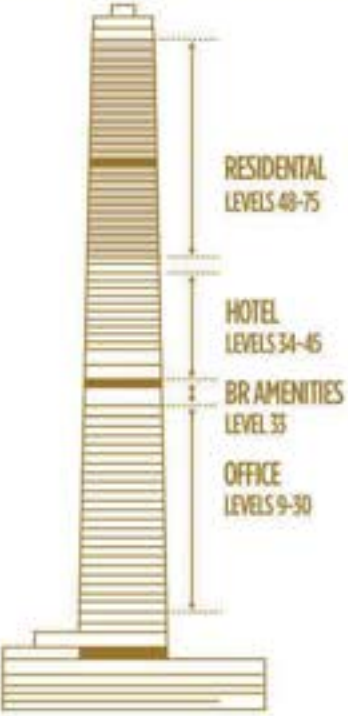
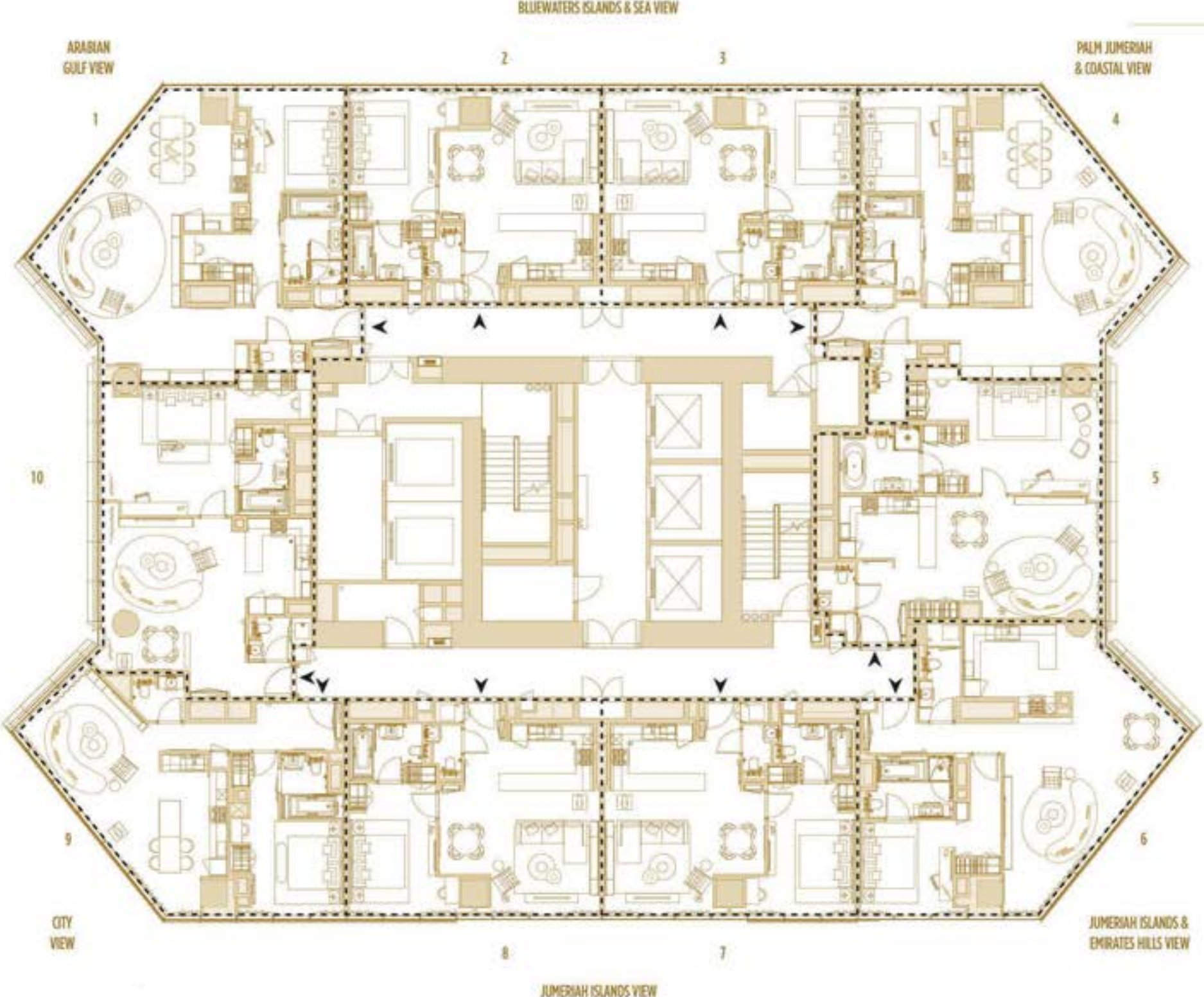

LEVEL 60



TOTAL AREA

UNIT	TYPE	SQ.M	SQ.FT
1 (6001)	1 BR-9	104,66	1 126,56
2 (6002)	1 BR-2	72,86	784,27
3 (6003)	1 BR-2	73,16	787,49
4 (6004)	1 BR-9A	109,57	1 179,41
5 (6005)	1 BR-10	91,25	982,22
6 (6006)	1 BR-8	100,28	1 079,41
7 (6007)	1 BR-2	73,16	787,49
8 (6008)	1 BR-2	72,84	784,05
9 (6009)	1 BR-5A	83,16	895,13
10 (6010)	1 BR-6A	89,27	960,90

Disclaimer: Please note this floor plan is for marketing purposes and is to be used as a guide only. All efforts have been made to ensure its accuracy however changes may be made during the development process and dimensions, fixtures, fittings, finishes and specifications are subject to change without notice. Dimensions may vary.

Disclaimer: Please note this floor plan is for marketing purposes and is to be used as a guide only. All efforts have been made to ensure its accuracy however changes may be made during the development process and dimensions, fixtures, fittings, finishes and specifications are subject to change without notice. Dimensions may vary.

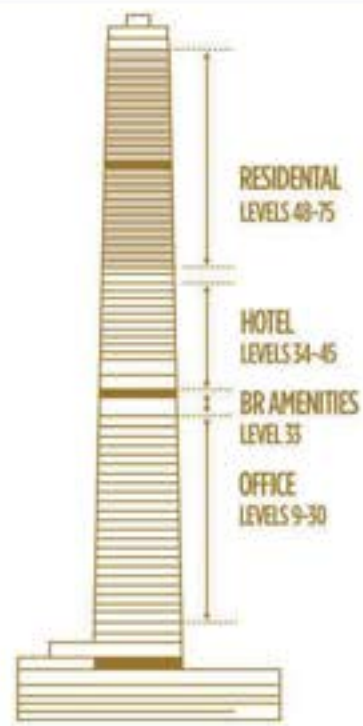
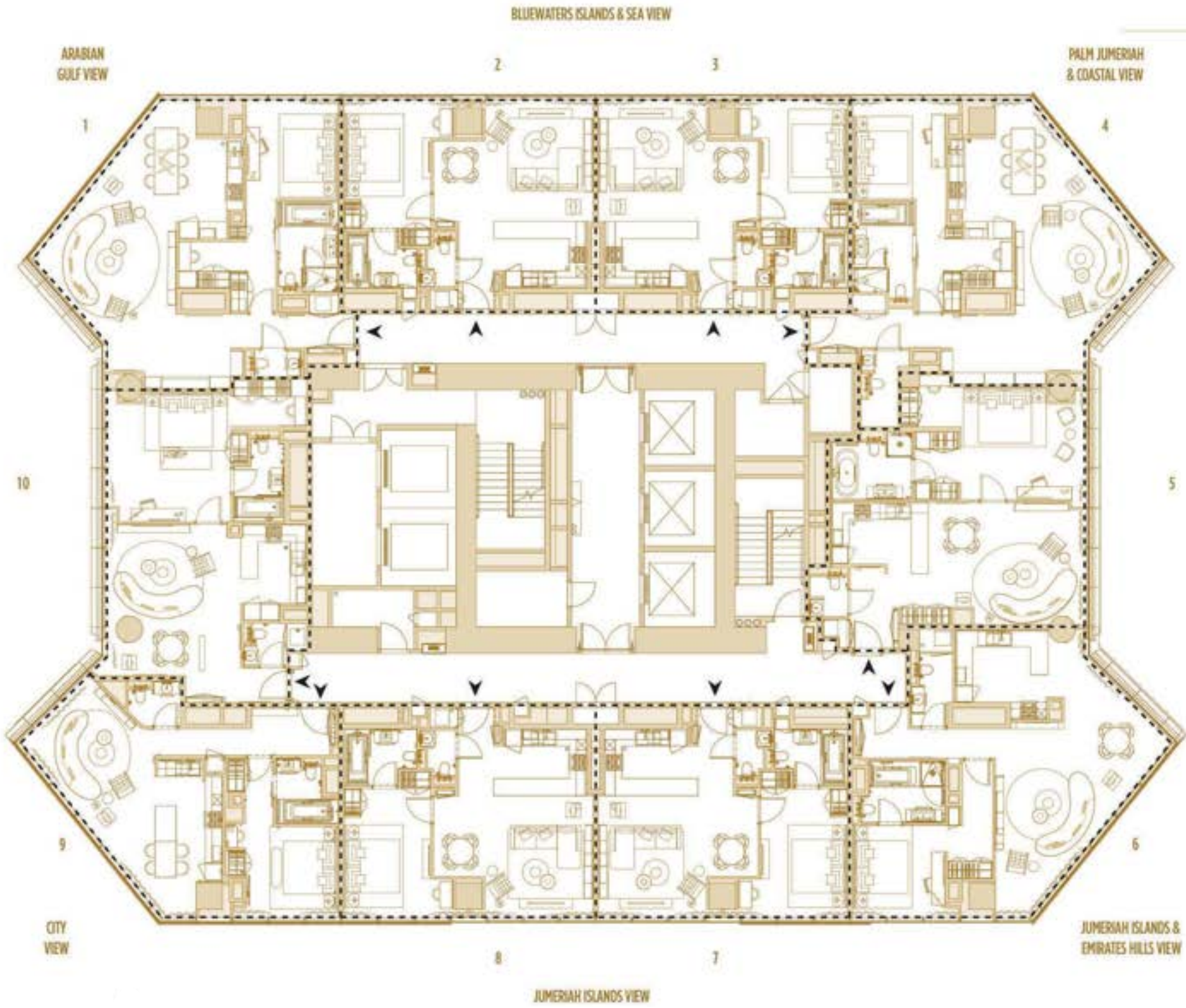

LEVEL 61



TOTAL AREA

UNIT	TYPE	SQ.M	SQ.FT
1 (6101)	1 BR-9	101,82 /	1 126,56
2 (6102)	1 BR-2	72,11 /	784,27
3 (6103)	1 BR-2	72,41 /	787,49
4 (6104)	1 BR-9A	106,73 /	1 179,41
5 (6105)	1 BR-10	88,61 /	982,22
6 (6106)	1 BR-8	97,28 /	1 079,41
7 (6107)	1 BR-2	72,39 /	787,49
8 (6108)	1 BR-2	72,12 /	784,05
9 (6109)	1 BR-5A	80,97 /	895,13
10 (6110)	1 BR-6A	86,10 /	960,90

Disclaimer: Please note this floor plan is for marketing purposes and is to be used as a guide only. All efforts have been made to ensure its accuracy however changes may be made during the development process and dimensions, fixtures, fittings, finishes and specifications are subject to change without notice. Dimensions may vary.

Disclaimer: Please note this floor plan is for marketing purposes and is to be used as a guide only. All efforts have been made to ensure its accuracy however changes may be made during the development process and dimensions, fixtures, fittings, finishes and specifications are subject to change without notice. Dimensions may vary.

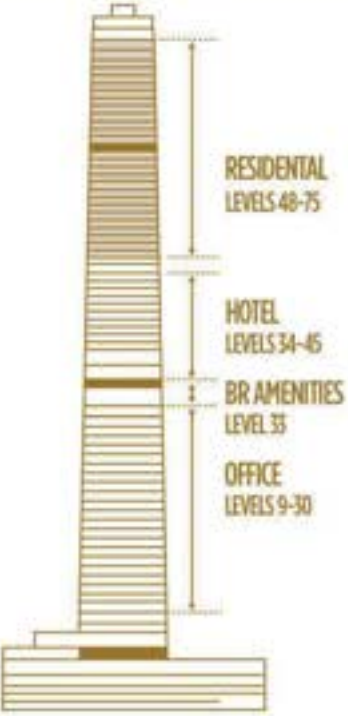
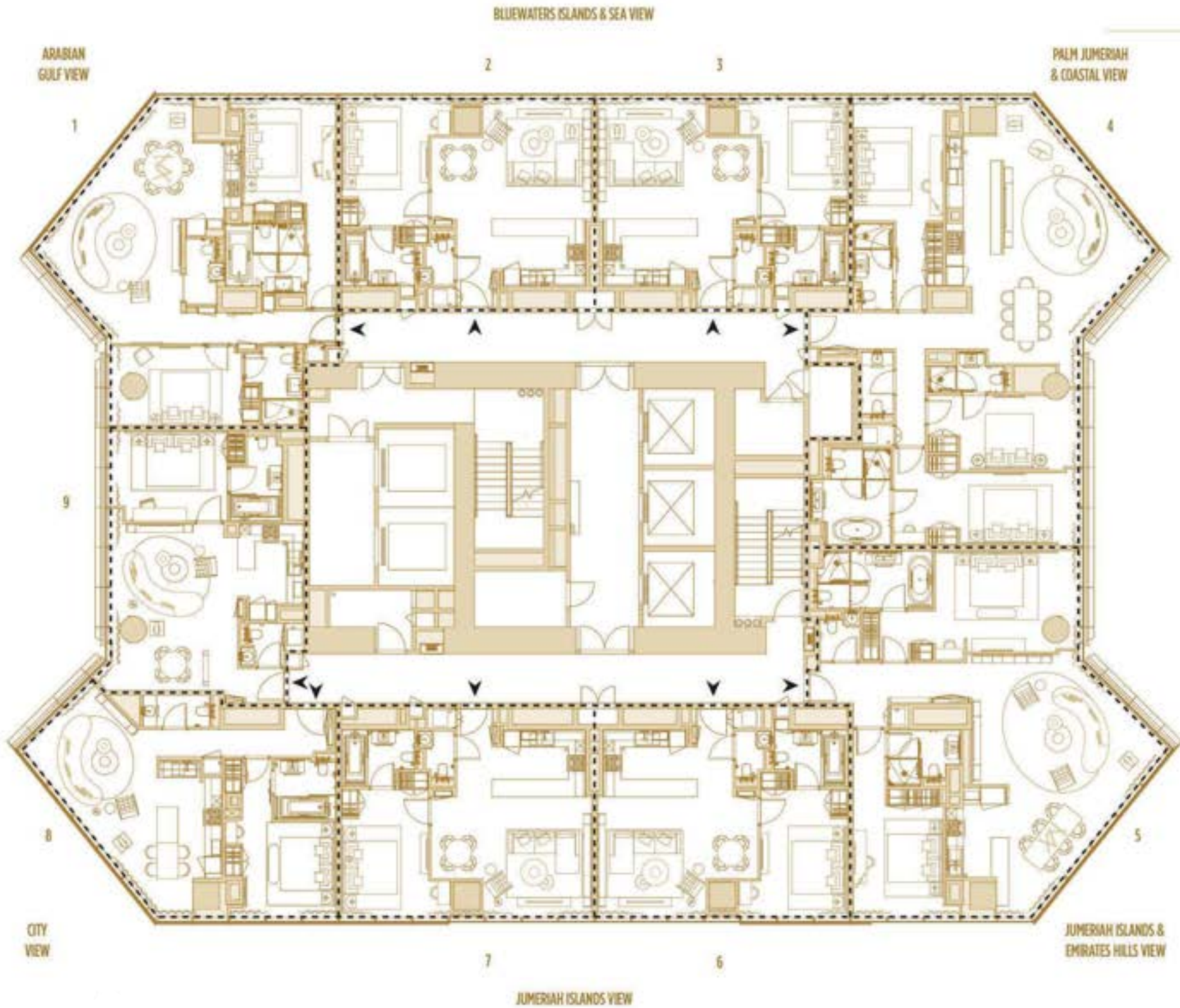

LEVEL 62



TOTAL AREA

UNIT	TYPE	SQ.M	SQ.FT
1 (6201)	2 BR-7	110,29 /	1 187,16
2 (6202)	1 BR-2	71,42 /	768,76
3 (6203)	1 BR-2	71,64 /	771,13
4 (6204)	3 BR-1	159,74 /	1 719,44
5 (6205)	2 BR-3	136,85 /	1 473,05
6 (6206)	1 BR-2	71,66 /	771,35
7 (6207)	1 BR-2	71,35 /	768,01
8 (6208)	1 BR-5	78,91 /	849,39
9 (6209)	1 BR-6	71,29 /	767,37

Disclaimer: Please note this floor plan is for marketing purposes and is to be used as a guide only. All efforts have been made to ensure its accuracy however changes may be made during the development process and dimensions, fixtures, fittings, finishes and specifications are subject to change without notice. Dimensions may vary.

Disclaimer: Please note this floor plan is for marketing purposes and is to be used as a guide only. All efforts have been made to ensure its accuracy however changes may be made during the development process and dimensions, fixtures, fittings, finishes and specifications are subject to change without notice. Dimensions may vary.

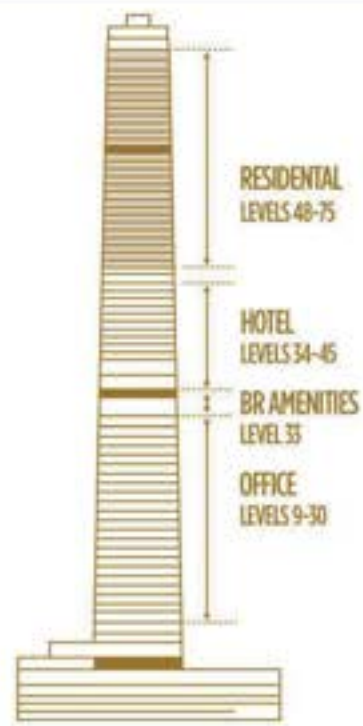
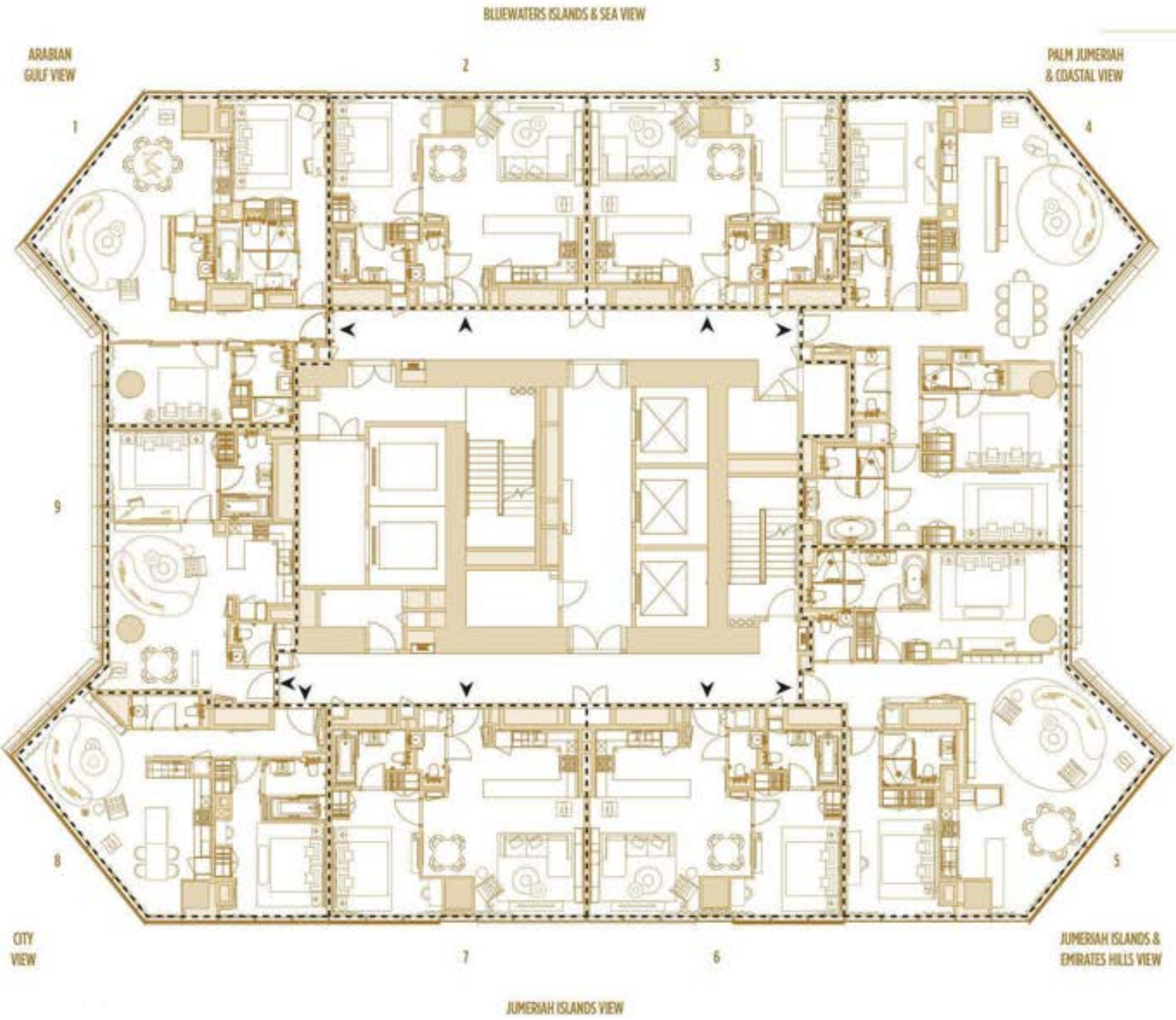

LEVEL 63



TOTAL AREA

UNIT	TYPE	SQ.M	SQ.FT
1 (6301)	2 BR-7	106,91	1 150,78
2 (6302)	1 BR-2	70,67	760,69
3 (6303)	1 BR-2	70,89	763,06
4 (6304)	3 BR-1	155,02	1 668,64
5 (6305)	2 BR-3	133,12	1 432,90
6 (6306)	1 BR-2	70,92	763,38
7 (6307)	1 BR-2	70,60	759,94
8 (6308)	1 BR-5	76,72	825,81
9 (6309)	1 BR-6	68,44	736,69

Disclaimer: Please note this floor plan is for marketing purposes and is to be used as a guide only. All efforts have been made to ensure its accuracy however changes may be made during the development process and dimensions, fixtures, fittings, finishes and specifications are subject to change without notice. Dimensions may vary.

Disclaimer: Please note this floor plan is for marketing purposes and is to be used as a guide only. All efforts have been made to ensure its accuracy however changes may be made during the development process and dimensions, fixtures, fittings, finishes and specifications are subject to change without notice. Dimensions may vary.

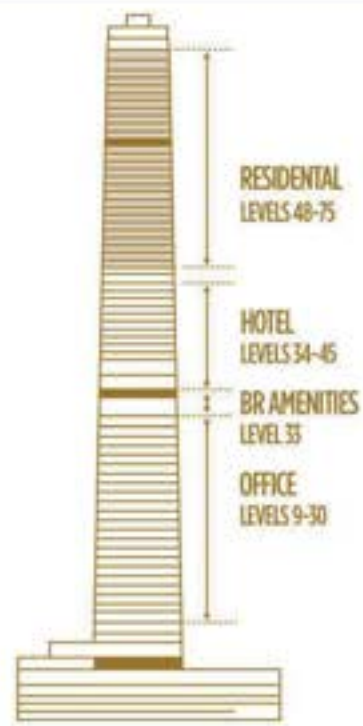
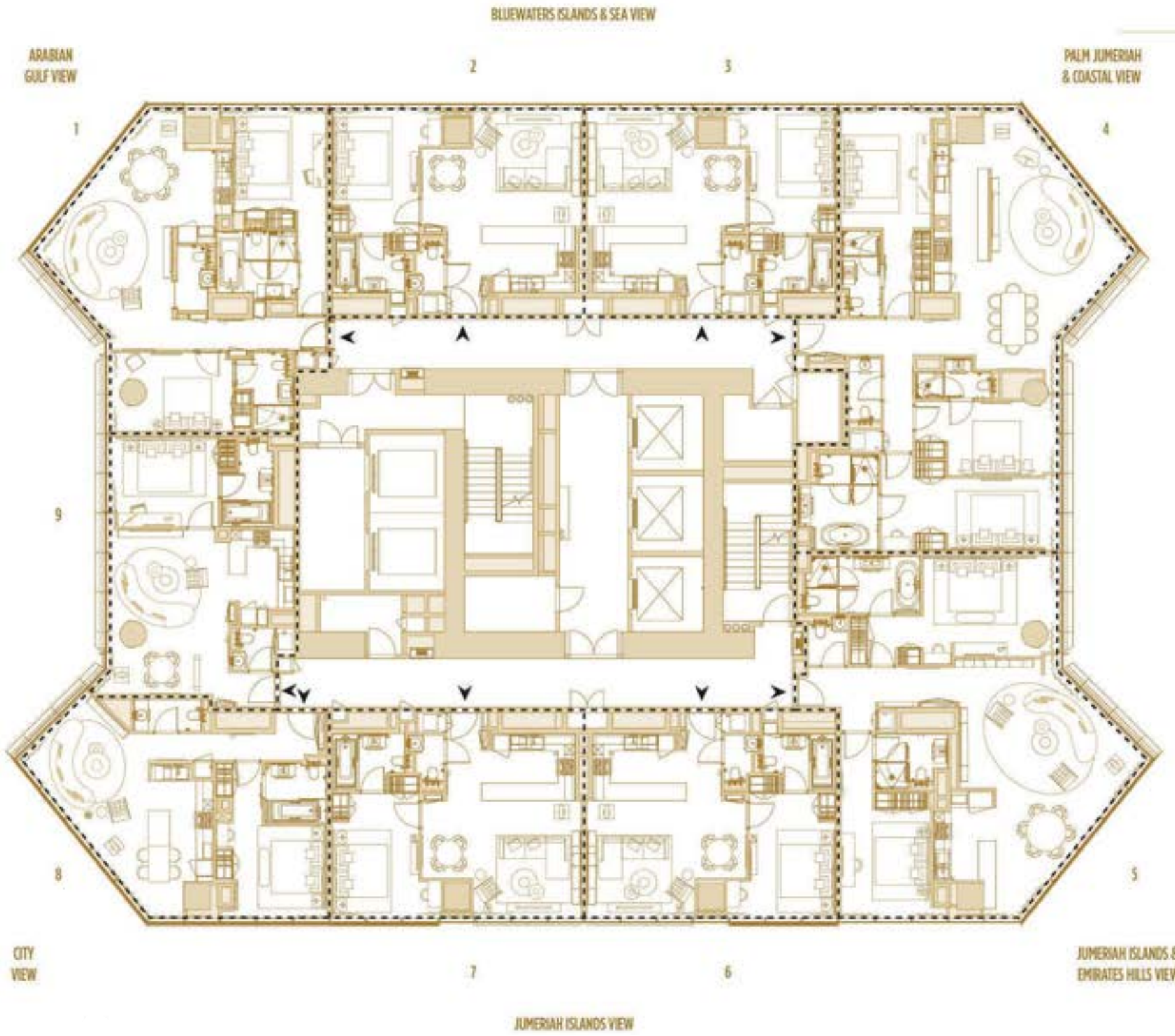

LEVEL 64



TOTAL AREA

UNIT	TYPE	SQ.M	SQ.FT
1 (6401)	2 BR-7A	103,48 /	1 113,86
2 (6402)	1 BR-2	69,89 /	752,30
3 (6403)	1 BR-2	70,15 /	755,09
4 (6404)	3 BR-1	150,25 /	1 617,29
5 (6405)	2 BR-3	129,35 /	1 392,32
6 (6406)	1 BR-2	70,15 /	755,09
7 (6407)	1 BR-2	69,88 /	752,19
8 (6408)	1 BR-5B	76,55 /	823,98
9 (6409)	1 BR-6	63,52 /	683,73

Disclaimer: Please note this floor plan is for marketing purposes and is to be used as a guide only. All efforts have been made to ensure its accuracy however changes may be made during the development process and dimensions, fixtures, fittings, finishes and specifications are subject to change without notice. Dimensions may vary.

Disclaimer: Please note this floor plan is for marketing purposes and is to be used as a guide only. All efforts have been made to ensure its accuracy however changes may be made during the development process and dimensions, fixtures, fittings, finishes and specifications are subject to change without notice. Dimensions may vary.

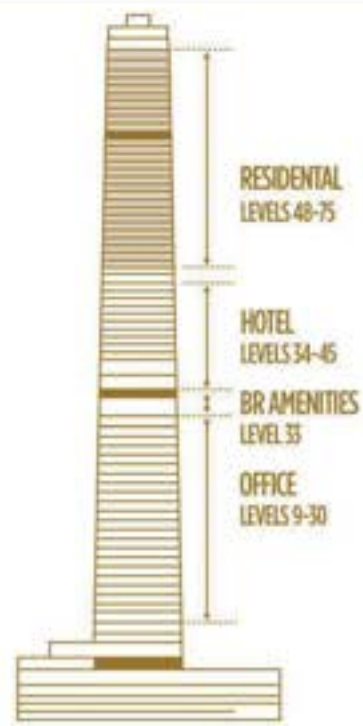
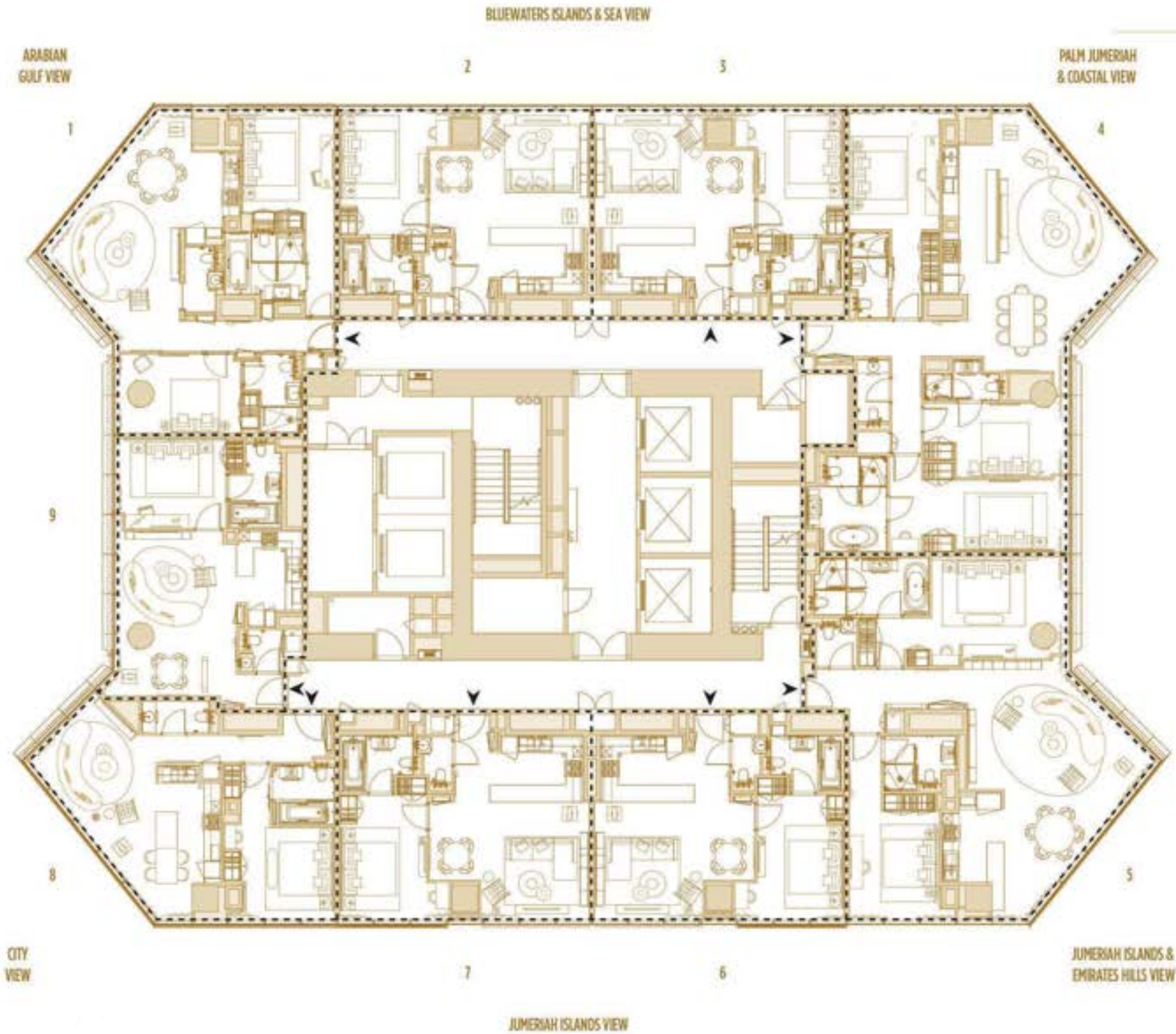

LEVEL 65



TOTAL AREA

UNIT	TYPE	SQ.M	SQ.FT
1 (6501)	2 BR-7A	99.95 /	1 075.86
2 (6502)	1 BR-2	69.15 /	744.33
3 (6503)	1 BR-2	69.40 /	747.02
4 (6504)	3 BR-1	145.42 /	1 565.30
5 (6505)	2 BR-3	125.53 /	1 351.20
6 (6506)	1 BR-2	69.40 /	747.02
7 (6507)	1 BR-2	69.13 /	744.12
8 (6508)	1 BR-5	74.02 /	796.75
9 (6509)	1 BR-6	60.90 /	655.53

Disclaimer: Please note this floor plan is for marketing purposes and is to be used as a guide only. All efforts have been made to ensure its accuracy however changes may be made during the development process and dimensions, fixtures, fittings, finishes and specifications are subject to change without notice. Dimensions may vary.

Disclaimer: Please note this floor plan is for marketing purposes and is to be used as a guide only. All efforts have been made to ensure its accuracy however changes may be made during the development process and dimensions, fixtures, fittings, finishes and specifications are subject to change without notice. Dimensions may vary.

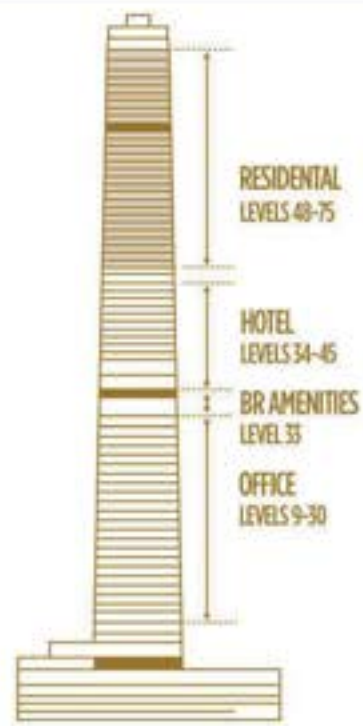
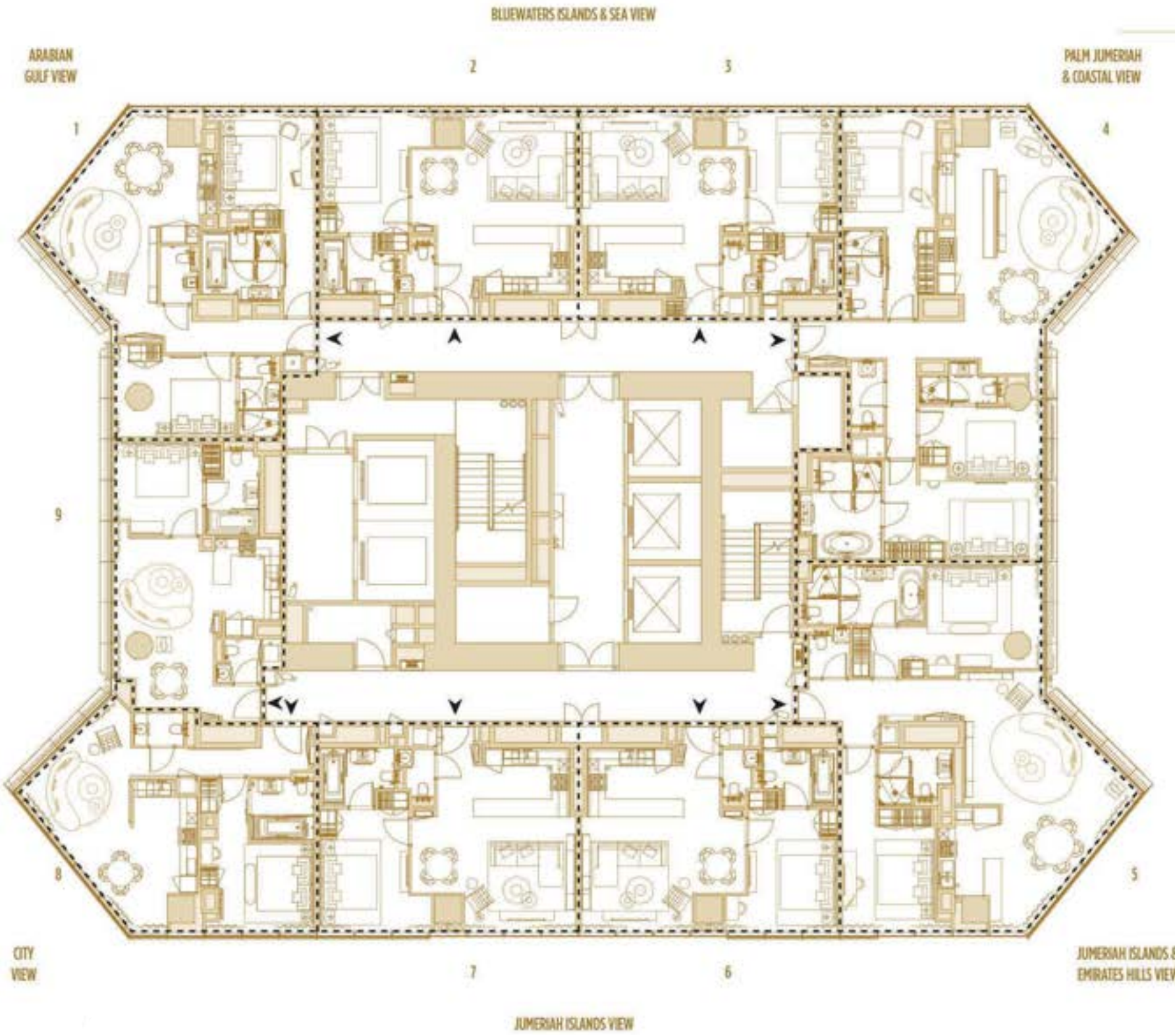

LEVEL 66



TOTAL AREA

UNIT	TYPE	SQ.M	SQ.FT
1 (6601)	2 BR-7A	96,39	1 037,54
2 (6602)	1 BR-2	68,41	736,37
3 (6603)	1 BR-2	68,66	739,06
4 (6604)	3 BR-1	140,53	1 512,66
5 (6605)	2 BR-3	121,65	1 309,44
6 (6606)	1 BR-2	68,66	739,06
7 (6607)	1 BR-2	68,39	736,15
8 (6608)	1 BR-5	71,44	768,98
9 (6609)	1 BR-6	58,28	627,33

Disclaimer: Please note this floor plan is for marketing purposes and is to be used as a guide only. All efforts have been made to ensure its accuracy however changes may be made during the development process and dimensions, fixtures, fittings, finishes and specifications are subject to change without notice. Dimensions may vary.

Disclaimer: Please note this floor plan is for marketing purposes and is to be used as a guide only. All efforts have been made to ensure its accuracy however changes may be made during the development process and dimensions, fixtures, fittings, finishes and specifications are subject to change without notice. Dimensions may vary.

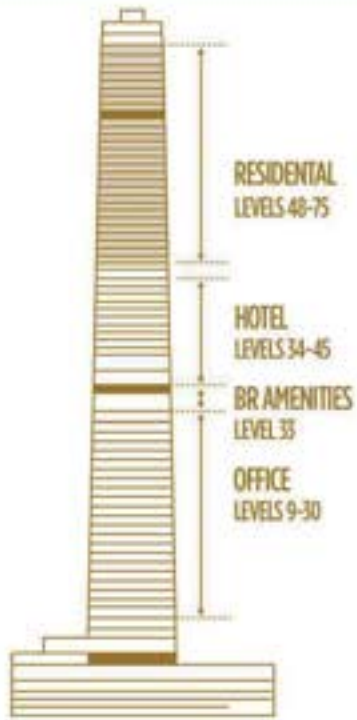
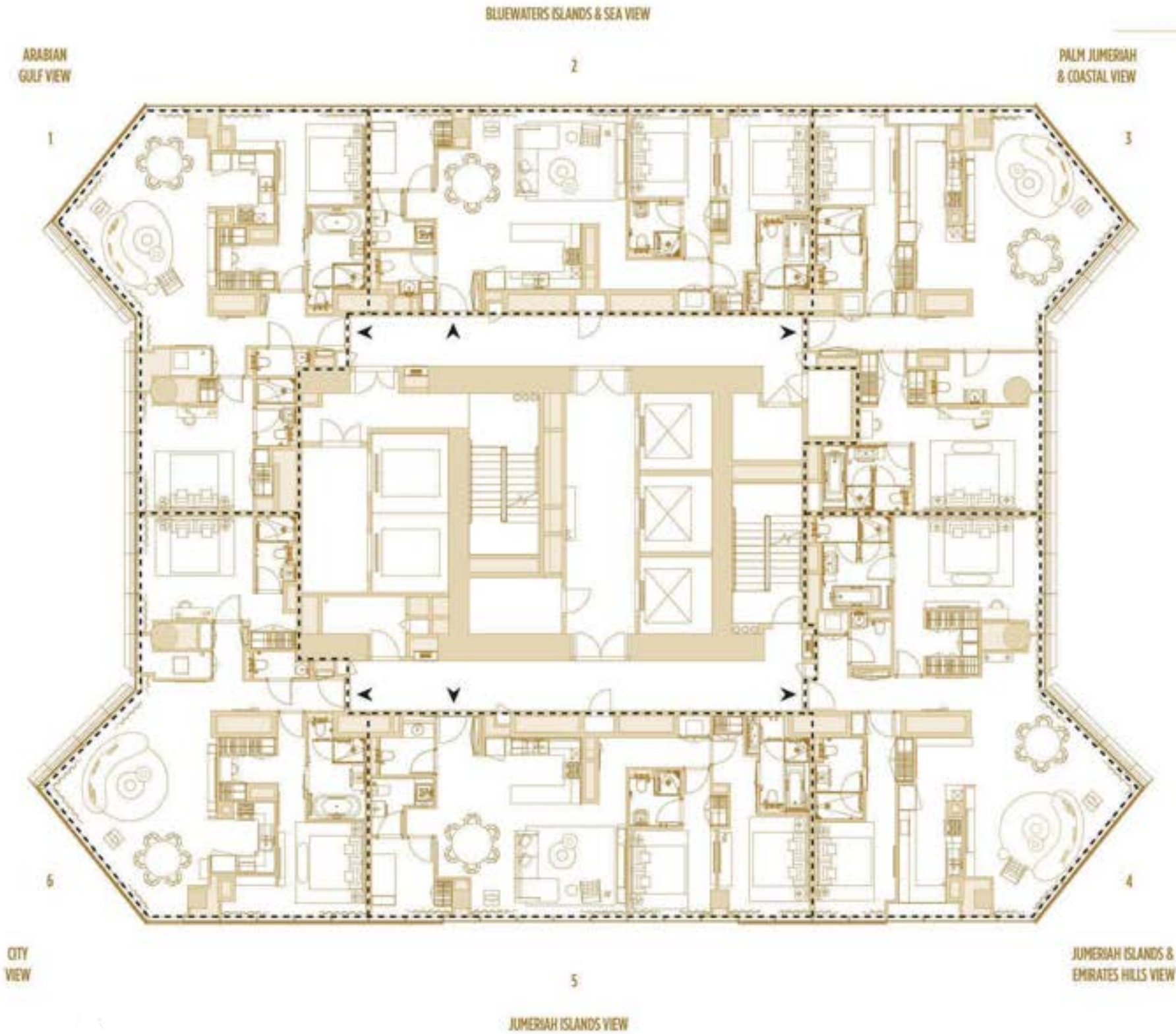

LEVEL 67



TOTAL AREA

UNIT	TYPE	SQ.M	SQ.FT
1 (6701)	2 BR-4	119,39 /	1 285,11
2 (6702)	2 BR-5 + M	117,14 /	1 260,89
3 (6703)	2 BR-6	132,44 /	1 425,58
4 (6704)	2 BR-6A	140,60 /	1 513,42
5 (6705)	2 BR-5 + M	117,27 /	1 262,29
6 (6706)	2 BR-4A	124,01 /	1 334,84

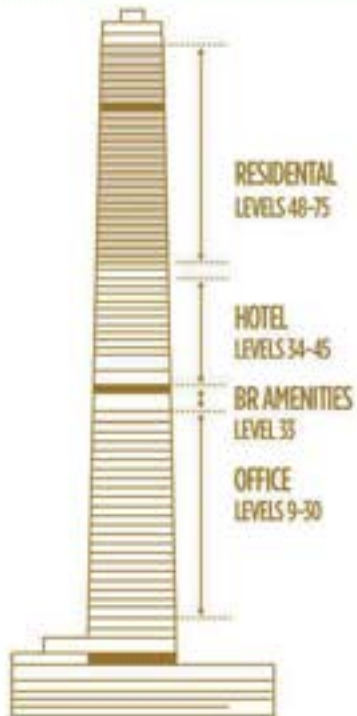
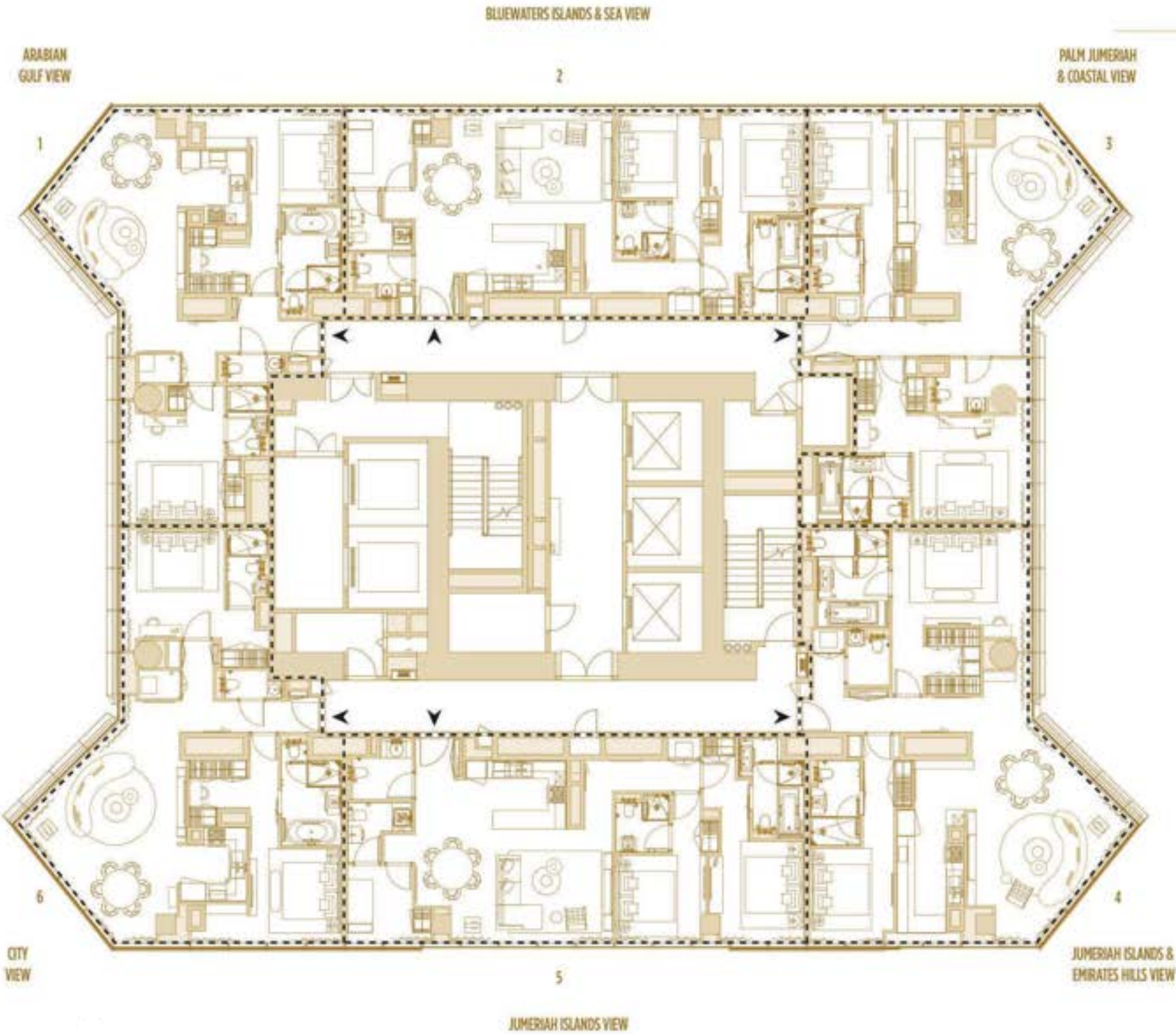

LEVEL 68



TOTAL AREA

UNIT	TYPE	SQ.M	SQ.FT
1 (6801)	2 BR-4	114,72 /	1 234,85
2 (6802)	2 BR-5 + M	115,86 /	1 247,12
3 (6803)	2 BR-6	127,78 /	1 375,42
4 (6804)	2 BR-6A	136,06 /	1 464,55
5 (6805)	2 BR-5 + M	116,00 /	1 248,62
6 (6806)	2 BR-4A	119,47 /	1 285,98

Disclaimer: Please note this floor plan is for marketing purposes and is to be used as a guide only. All efforts have been made to ensure its accuracy however changes may be made during the development process and dimensions, fixtures, fittings, finishes and specifications are subject to change without notice. Dimensions may vary.

Disclaimer: Please note this floor plan is for marketing purposes and is to be used as a guide only. All efforts have been made to ensure its accuracy however changes may be made during the development process and dimensions, fixtures, fittings, finishes and specifications are subject to change without notice. Dimensions may vary.

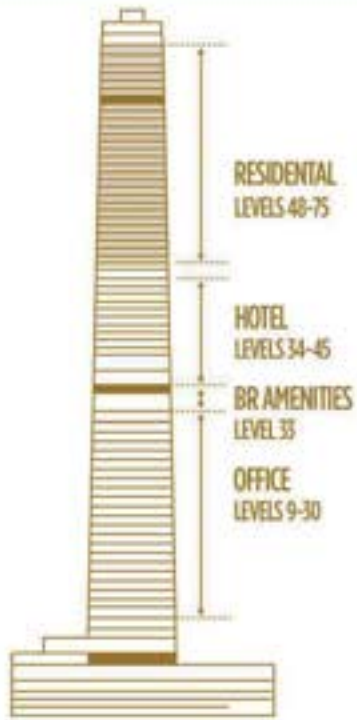
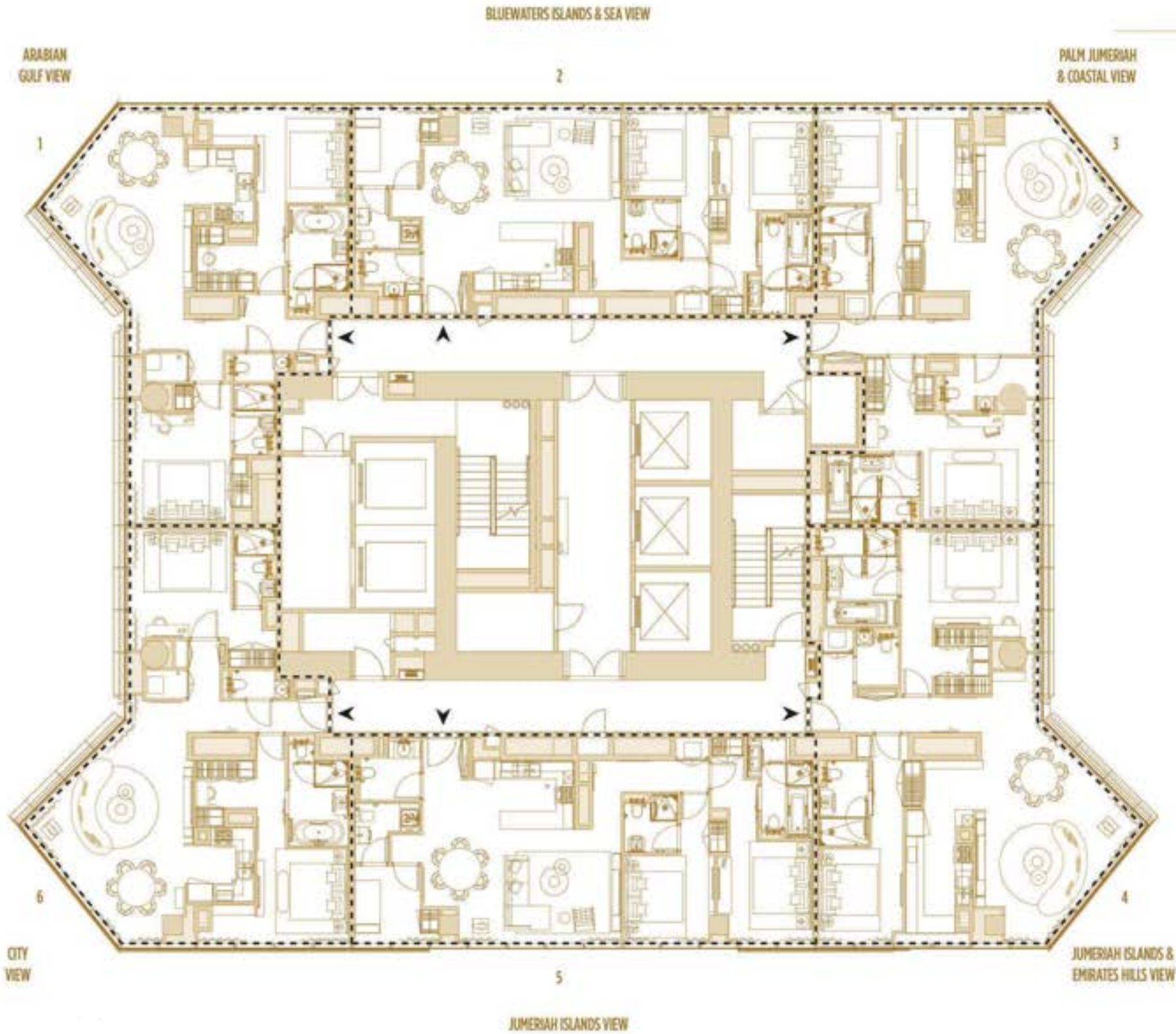

LEVEL 69



TOTAL AREA

UNIT	TYPE	SQ.M	SQ.FT
1 (6901)	2 BR-4	110,03 /	1 184,36
2 (6902)	2 BR-5 + M	114,62 /	1 233,77
3 (6903)	2 BR-6	122,98 /	1 323,76
4 (6904)	2 BR-6A	131,47 /	1 415,14
5 (6905)	2 BR-5 + M	114,72 /	1 234,85
6 (6906)	2 BR-4A	114,87 /	1 236,46

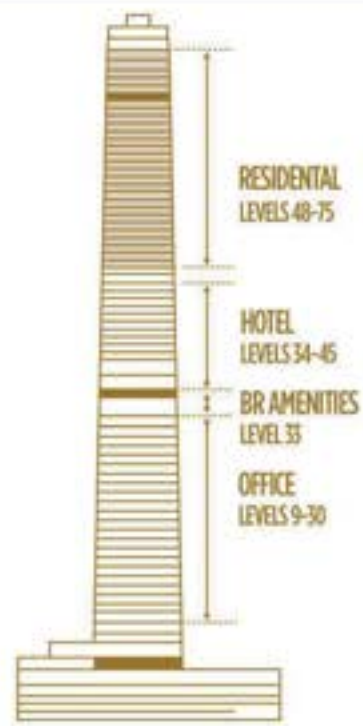
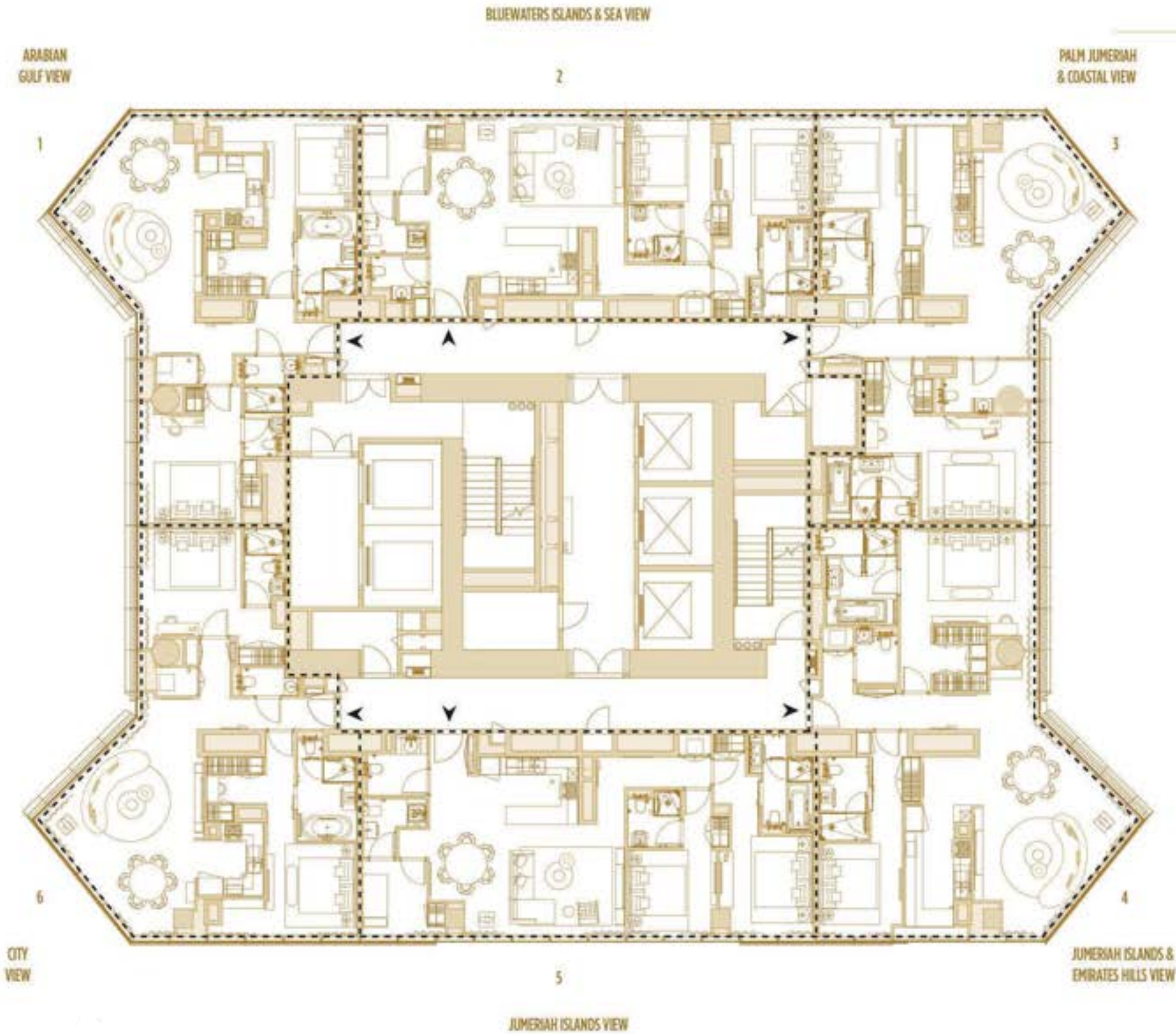

LEVEL 70



TOTAL AREA

UNIT	TYPE	SQ.M	SQ.FT
1 (7001)	2 BR-4	105,28 /	1 133,23
2 (7002)	2 BR-5 + M	113,30 /	1 219,56
3 (7003)	2 BR-6	118,31 /	1 273,49
4 (7004)	2 BR-6A	126,88 /	1 365,74
5 (7005)	2 BR-5 + M	113,44 /	1 221,07
6 (7006)	2 BR-4A	110,22 /	1 186,41

Disclaimer: Please note this floor plan is for marketing purposes and is to be used as a guide only. All efforts have been made to ensure its accuracy however changes may be made during the development process and dimensions, fixtures, fittings, finishes and specifications are subject to change without notice. Dimensions may vary.

Disclaimer: Please note this floor plan is for marketing purposes and is to be used as a guide only. All efforts have been made to ensure its accuracy however changes may be made during the development process and dimensions, fixtures, fittings, finishes and specifications are subject to change without notice. Dimensions may vary.

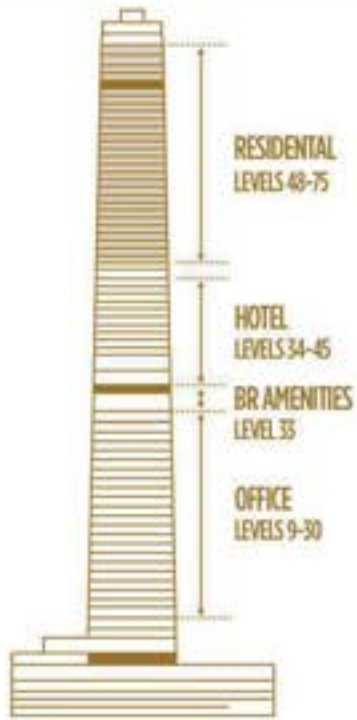
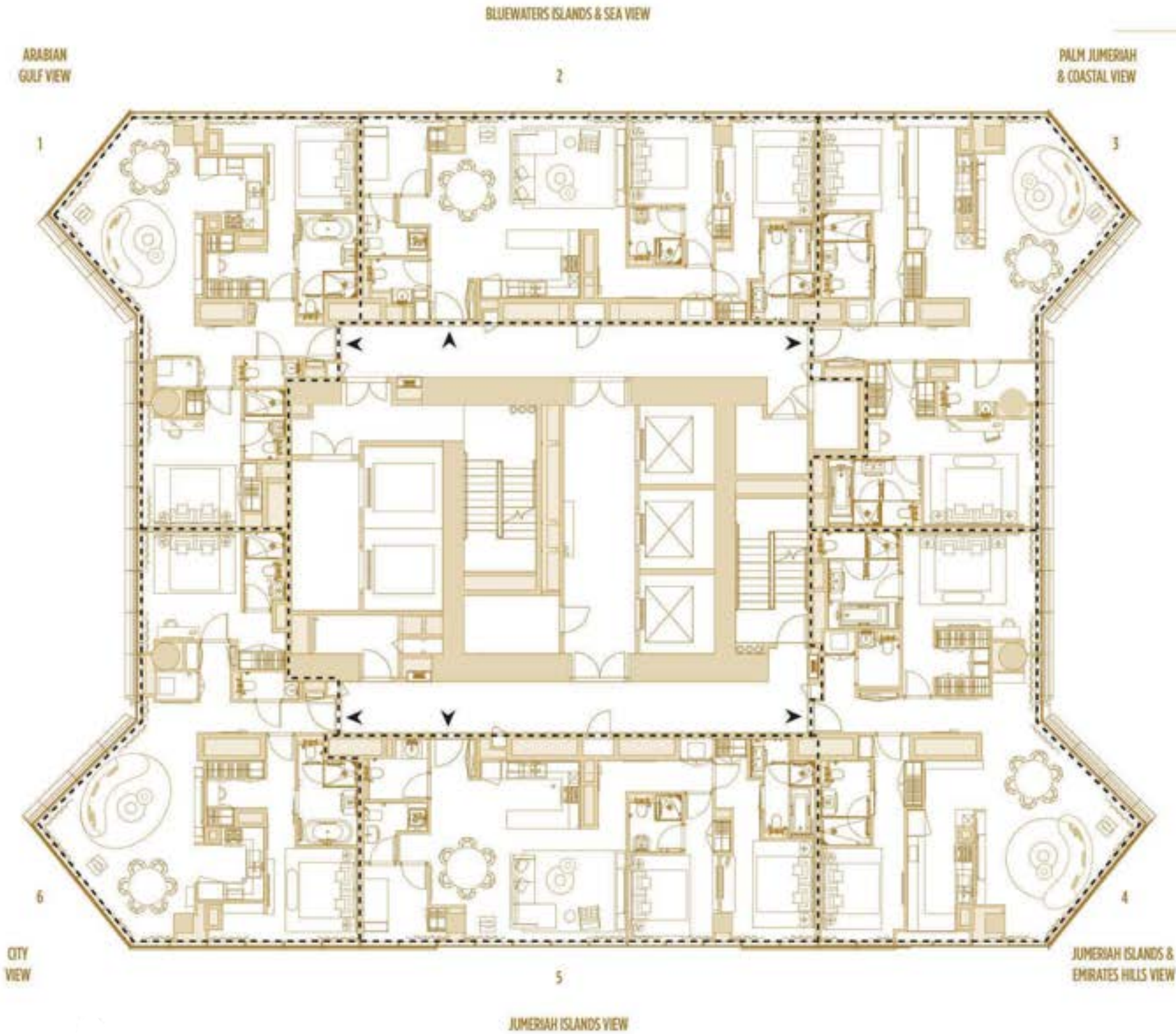

LEVEL 71



TOTAL AREA

UNIT	TYPE	SQ.M	SQ.FT
1 (7101)	2 BR-4	100,44	1 081,14
2 (7102)	2 BR-5 + M	112,02	1 205,78
3 (7103)	2 BR-6	113,36	1 220,21
4 (7104)	2 BR-6A	122,18	1 315,15
5 (7105)	2 BR-5 + M	112,16	1 207,29
6 (7106)	2 BR-4A	105,51	1 135,71

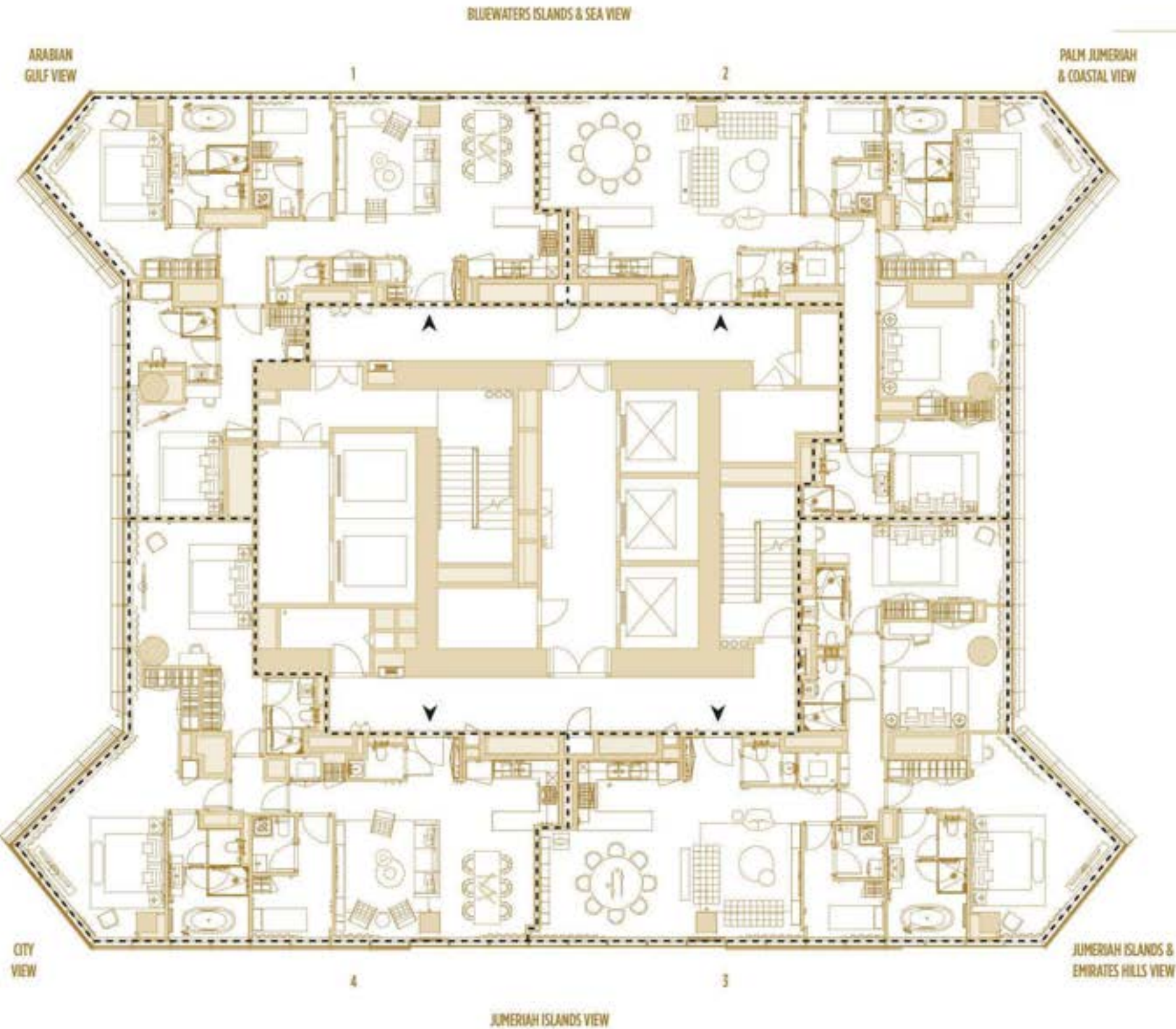

LEVEL 72

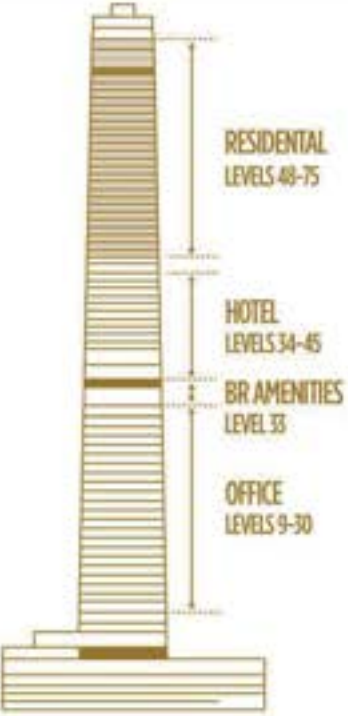

TOTAL AREA

UNIT	TYPE	SQ.M	SQ.FT
1 (7201)	2 BR-8A+M	146,91 /	1 581,34
2 (7202)	3BR-2A+M	166,67 /	1 794,04
3 (7203)	3BR-2+M	177,30 /	1 908,46
4 (7204)	2 BR-9A+M	155,09 /	1 669,39

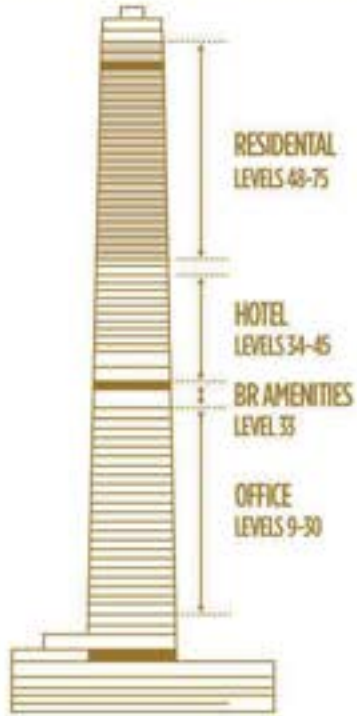
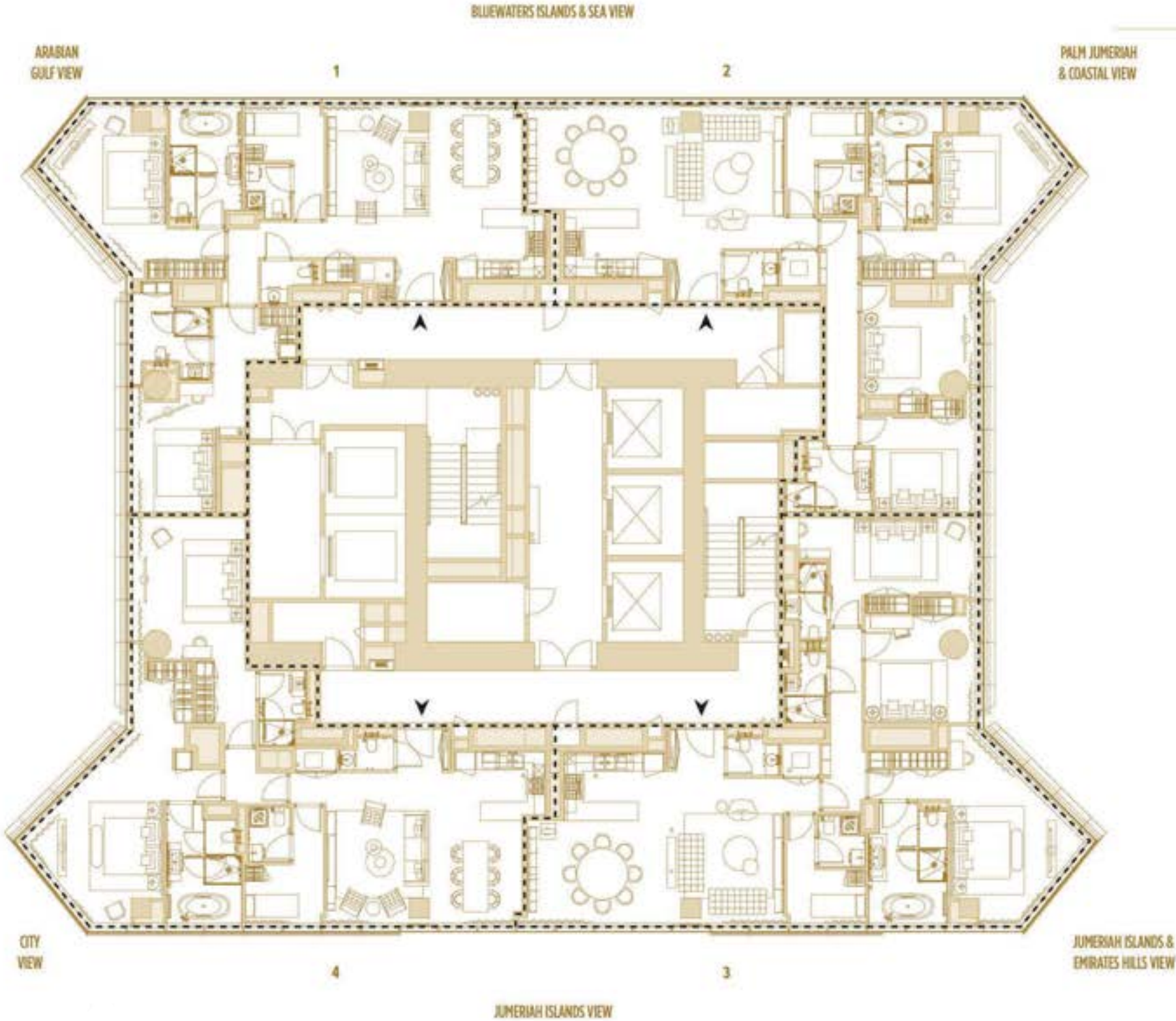

LEVEL 73



TOTAL AREA

UNIT	TYPE	SQ.M	SQ.FT
1 (7301)	2 BR-8+M	141,92 /	1 527,63
2 (7302)	3BR-2A+M	161,12 /	1 734,30
3 (7303)	3BR-2+M	171,75 /	1 848,72
4 (7304)	2 BR-9+M	149,40 /	1 608,14

Disclaimer: Please note this floor plan is for marketing purposes and is to be used as a guide only. All efforts have been made to ensure its accuracy however changes may be made during the development process and dimensions, fixtures, fittings, finishes and specifications are subject to change without notice. Dimensions may vary.

Disclaimer: Please note this floor plan is for marketing purposes and is to be used as a guide only. All efforts have been made to ensure its accuracy however changes may be made during the development process and dimensions, fixtures, fittings, finishes and specifications are subject to change without notice. Dimensions may vary.



TANAMI
P R O P E R T I E S

CONTACT US

 +971 4 248 3400 |  +971 55 162 3236

Email Us

info@tanamiproperties.ae

For More Info...

www.tanamiproperties.com/Projects/Uptown-Dubai-Residences



ADDRESS

Office 3405, Marina Plaza,
Al Marsa Street, Dubai Marina, UAE